

COUNTY SURVEYORS FILE DATA
DO NOT REMOVE FROM OFFICE

MAP OF SURVEY

LOCATED in the NW 1/4 of Section 18, T. 28 S., R. 3 W., W.M. in
Douglas County, Oregon.

June 15, 1998

FILED

Date: 6-17-1998 By: JP

This survey consists of:

Map: M128-70

Narrative: _____

Corner Rpt: _____

DOUGLAS COUNTY
JP SURVEYOR

MAP FILE M128-70

SURVEYED FOR: JOHN NELSON
15066 NORTH MYRTLE
MYRTLE CREEK, OREGON

SURVEYED BY: DAVID EDWARDS LAND SURVEYING
P.O. BOX 361
OAKLAND, OREGON 97462
PHONE: (541) 459-0512

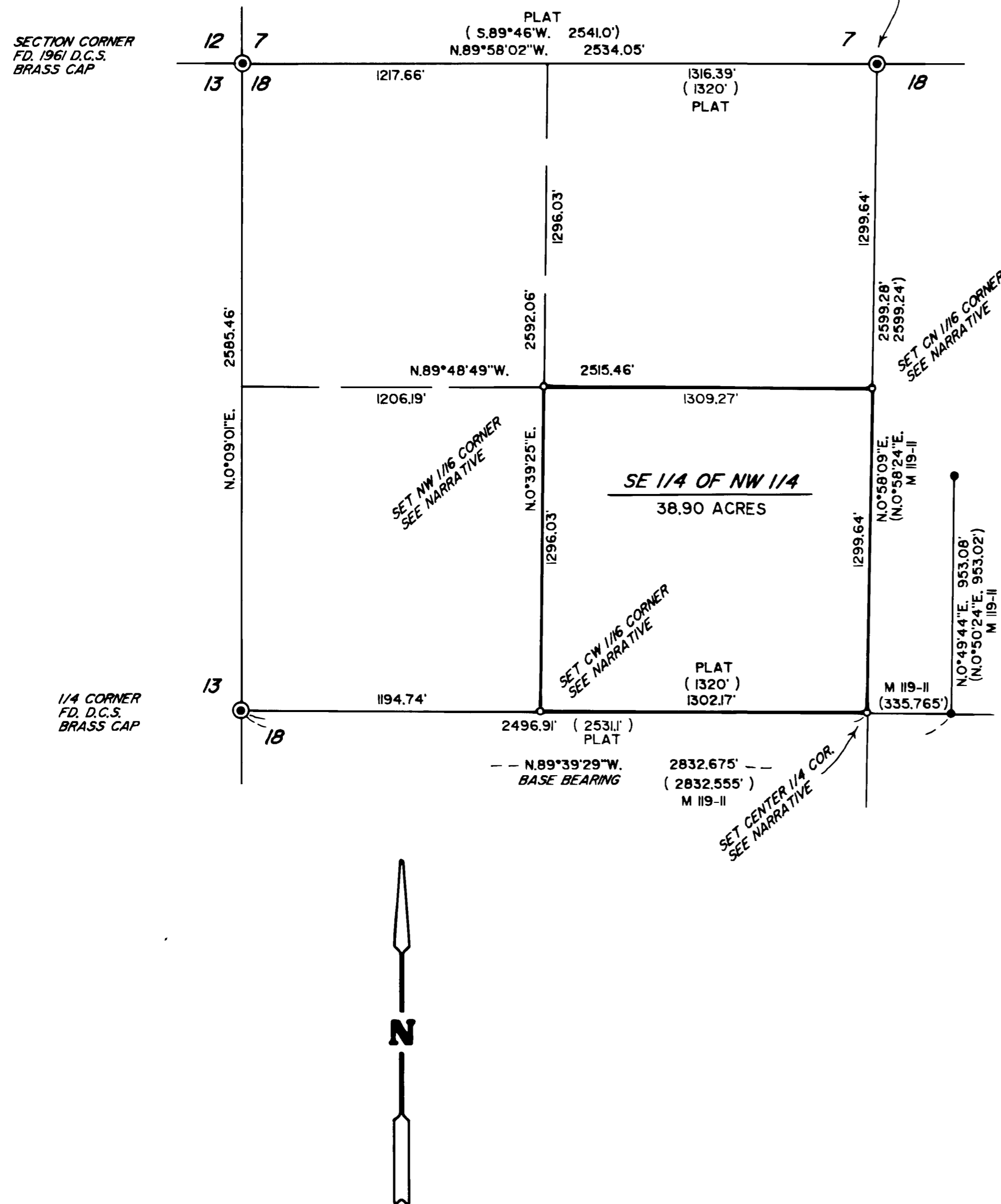

LEGEND

- INDICATES 5/8" DIAM. IRON ROD W/CAP FOUND PER M 119-II.
 - INDICATES 5/8" X 30" STEEL PIN W/RED PLASTIC CAP MKD. "D.A. EDWARDS-LS 2339" SET.
 - () DENOTES RECORD DATA AS REFERENCED.
- PLAT = ORIGINAL GOVERNMENT SURVEY.
SCALE: 1" = 400'
BASIS OF BEARINGS: M 119-II AS SHOWN.

NARRATIVE

THE PURPOSE OF THIS SURVEY IS TO LOCATE AND MONUMENT THE BOUNDARIES OF THE SE 1/4 OF THE NW 1/4 OF SECTION 18. CONTROLLING MONUMENTS WERE TIED INTO AS SHOWN. THE RECORD POSITION OF THE CENTER 1/4 CORNER PER M 119-II WAS HELD AS IT RELATES TO THE SOUTHERLY OF THE TWO FOUND PINS PER SAID SURVEY. THE SUBDIVISION OF THE NW 1/4 WAS THEN COMPUTED AS SHOWN. BEARING TREES WERE SCRIBED ACCORDING TO THE 1973 B.L.M. MANUAL, MEASURED TO CENTER OF TREE AT ROOT CROWN, AND ARE SITUATED AS FOLLOWS:

AT THE CENTER 1/4 CORNER: AN 11" DIAM. CEDAR BEARS S. 88° E., 22.60'
A 10" DIAM. FIR BEARS S. 13° W., 10.90'
A 10" DIAM. FIR BEARS N. 87° W., 14.80'
A 15" DIAM. FIR BEARS N. 35° W., 16.53'

AT THE CN 1/16 CORNER: AN 11" DIAM. FIR BEARS S. 22° E., 17.05'
AN 8" DIAM. FIR BEARS S. 87° W., 22.79'

AT THE NW 1/16 CORNER: A 7" DIAM. CEDAR BEARS S. 2 1/2° W., 25.95'
A 19" DIAM. FIR BEARS N. 56 1/2° W., 20.54'

AT THE CW 1/16 CORNER: A 12" DIAM. FIR BEARS S. 64° E., 7.50'
A 14" DIAM. FIR BEARS S. 30° W., 13.70'

FIELD CREW: DAVID EDWARDS AND BRANT MILLER.

EQUIPMENT: NIKON DTM 430 TOTAL STATION.

COMPS. AND DRAFTING: DAVID EDWARDS.

REGISTERED
PROFESSIONAL
LAND SURVEYOR
David A. Edwards
OREGON
JULY 24, 1988
DAVID A. EDWARDS
2339
EXPIRES 12/31/99

MAP FILE M128-70