

BOUNDARY LINE ADJUSTMENT SURVEY

located in the
SE 1/4 of Sec. 10 and the SW 1/4 Sec. 11
T 28 S, R 6 W, W.M. DOUGLAS COUNTY, OREGON

FILED
Date: 1-9-1998 By: JP
This survey consists of:
Map: M128-7
Narrative: _____
Corner Rpt: _____
DOUGLAS COUNTY SURVEYOR *JB*

MAP FILE M128-7

SCALE 1' = 50'

JANUARY 1998

SURVEYED FOR: LOUWELLON BRILLON
5271 OLD HWY 99 SOUTH
WINSTON, OR 97496

SURVEYED BY: JANET R. LUNDEEN, PLS
P.O. BOX 5134
ROSEBURG, OR 97470

LEGEND

- SET 5/8" X 30" IRON ROD WITH ALUMINUM CAP STAMPED LS 2032
- FOUND 5/8" IRON ROD MARKED "BTS ENG-SURV" FROM M120-19 OR AS NOTED.
- ◎ COMPUTED POSITION PER M120-19
- () RECORD FROM M120-19

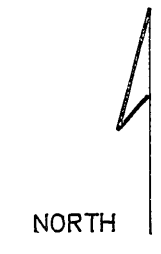

NARRATIVE

THE PURPOSE OF THIS SURVEY WAS TO ADJUST THE BOUNDARY LINES OF THREE LOTS OF RECORD LYING WITHIN THAT PROPERTY DESCRIBED IN RECORDER'S NO. 94-15846 OF THE DOUGLAS COUNTY DEED RECORDS AS APPROVED IN THE COUNTY PLANNING FILE 97-333. THIS BOUNDARY ADJUSTMENT SURVEY RECONFIGURES AN EARLIER ADJUSTMENT AS PORTRAYED ON M120-19. MONUMENTS WERE FOUND FROM M120-19 AS SHOWN. TWO MONUMENTS WERE SET TO ACHIEVE AN AREA FOR UNIT 2 OF 15,000 SQ. FT. THE SURVEY WAS CONDUCTED USING A NIKON DTM 420 TOTAL STATION.

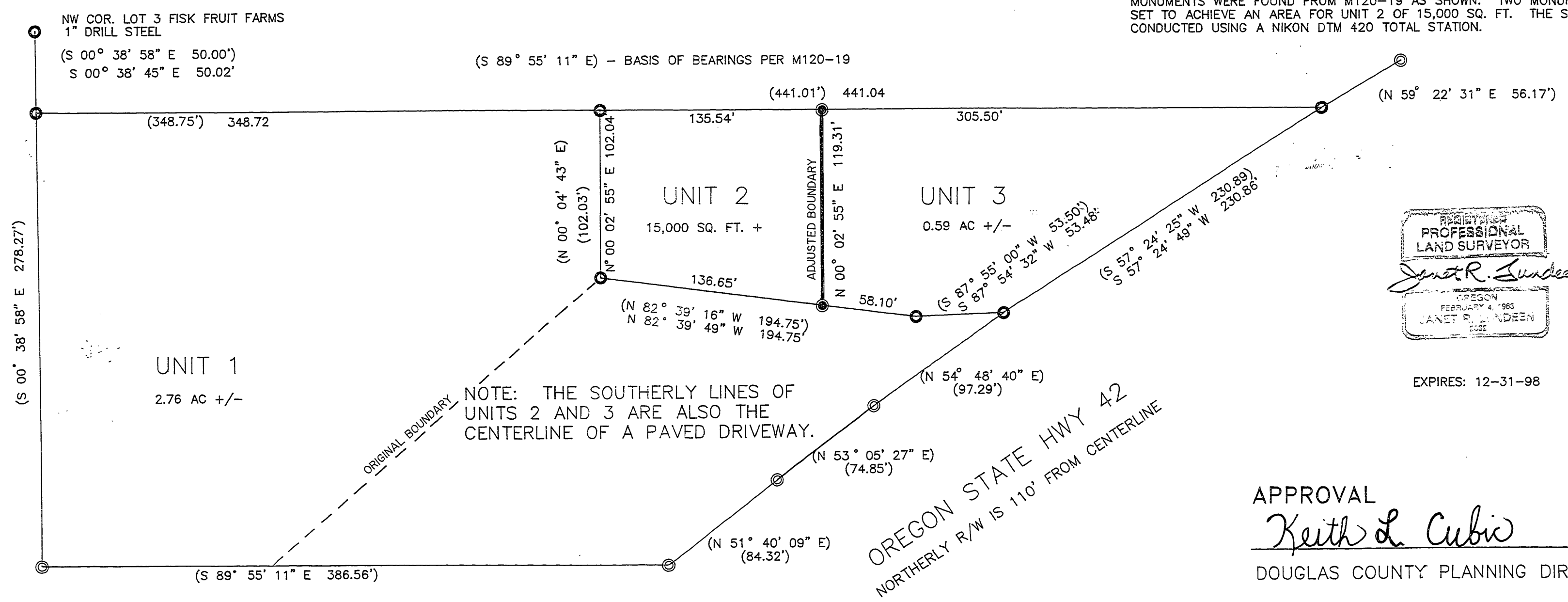

REGISTERED
PROFESSIONAL
LAND SURVEYOR
Janet R. Lundeen
OREGON
FEBRUARY 4, 1983
JANET R. LUNDEEN
1982

EXPIRES: 12-31-98

APPROVAL
Keith L. Cubie 1/9/98
DOUGLAS COUNTY PLANNING DIRECTOR

PLANNING FILE NO. 97-333

MAP FILE M128-7