

FILED

Date: 6-8-1998 By: JP
This survey consists of:
Map: M 128-67
Narrative: _____
Corner Ppt: _____

DOUGLAS COUNTY SURVEYOR

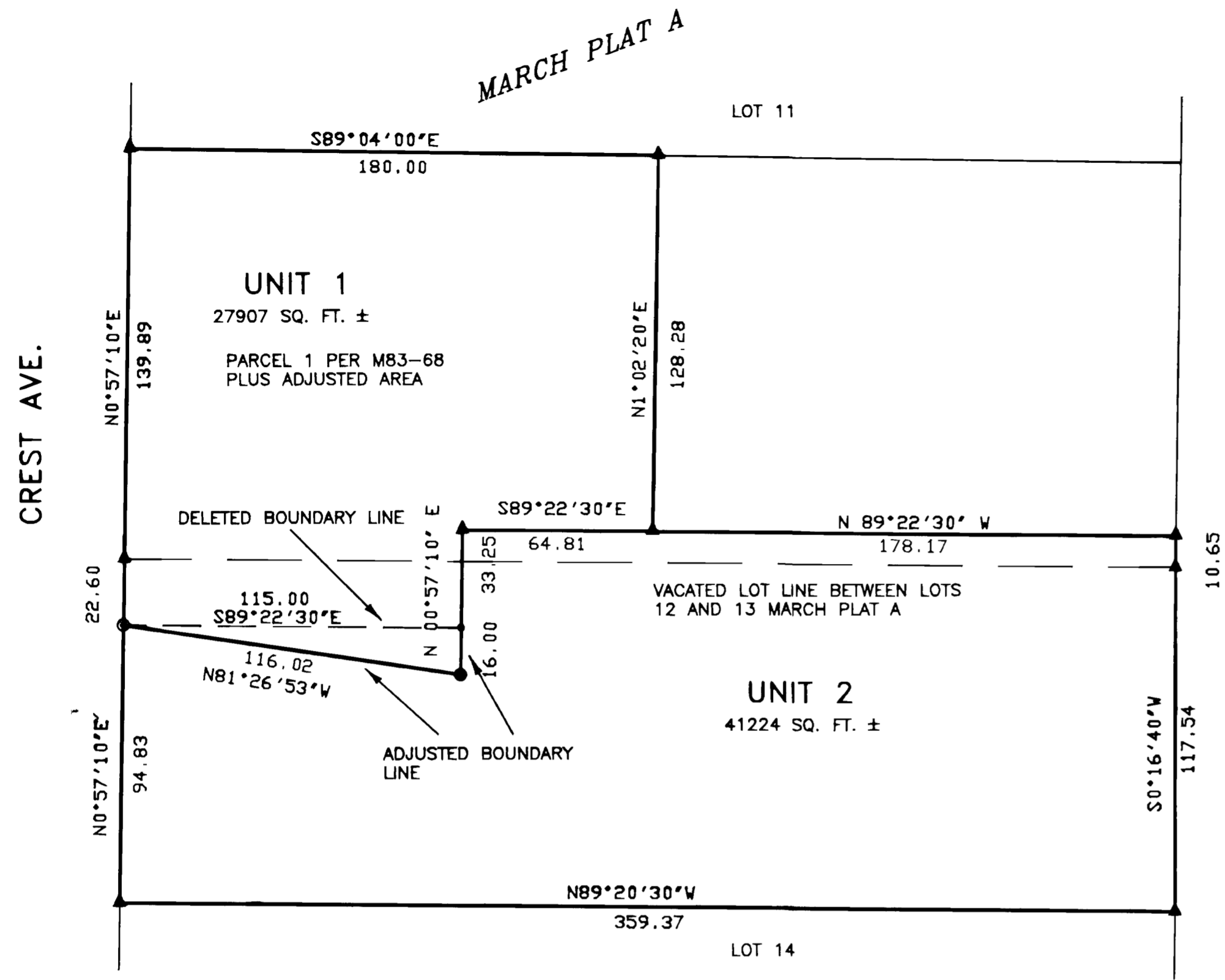

SURVEY NARRATIVE

PURPOSE:
BOUNDARY LINE ADJUSTMENT.

BOUNDARY CONTROL:

SURVEY BASED ON MONUMENTS PER LAND PARTITION M 83-68. ALL BEARINGS AND DISTANCES TO COMPUTED POINTS ARE RECORD PER M 83-68.

SURVEY, CALCULATIONS AND DRAFTING:
WILLIAM J. RUPPERT.

INSTRUMENT:
PENTAX PTS III 10.

DESCRIPTION OF ADJUSTMENT

BEGINNING AT A 3/4" IRON ROD WHICH IS SOUTH 0° 57' 10" WEST, 162.49 FEET FROM THE SOUTHWEST CORNER OF LOT 11, MARCH PLAT A, IN SECTION 8, TOWNSHIP 30 SOUTH, RANGE 5 WEST, WILLAMETTE MERIDIAN, DOUGLAS COUNTY, OREGON; THENCE RUNNING FROM THE POINT OF BEGINNING SOUTH 89° 22' 30" EAST, 115.00 FEET TO A 5/8" IRON ROD; THENCE SOUTH 0° 57' 10" WEST 16.00 FEET TO A 5/8" IRON ROD; THENCE NORTH 81° 26' 53" WEST 116.02 FEET TO THE POINT OF BEGINNING ALL IN SAID SECTION 8, TOWNSHIP 30 SOUTH, RANGE 5 WEST, WILLAMETTE, MERIDIAN, DOUGLAS COUNTY, OREGON.

LEGEND

- FOUND 3/4" IRON ROD PER M 83-68
- FOUND 5/8" IRON ROD PER M 83-68
- ▲ COMPUTED RECORD POINT PER M 83-68
- SET 5/8" X 30" IRON ROD AND 1.5" PLASTIC CAP LS 866

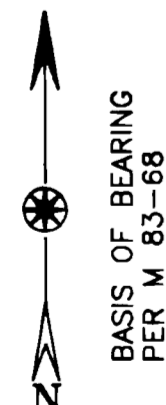

APPROVAL:

Bob Williams *pkc* 6/8/98
PLANNING DIRECTOR DATE
FILE # 97-289

BOUNDARY LINE ADJUSTMENT

IN
SW 1/4 SECTION 8, T30S, R5W, WM

FOR: JOSEPH AND REMONA AMAR
359 CREST
MYRTLE CREEK, OR 97457

REGISTERED
OREGON
LAND SURVEYOR

William J. Ruppert
JULY 12, 1968
WILLIAM J. RUPPERT
866

MY REGISTRATION
EXPIRES 12/31/1998

Surveyed by:

WILLIAM J. RUPPERT
P.O. BOX 1564
MYRTLE CREEK, OR 97457

SCALE 1"=40' APRIL 1998
SHEET 1 OF 1