

FILED

Date: 6-5-1998 By: J.P.
This survey consists of:
Map: M/28-66
Narrative: _____
Corner Rpt: _____
DOUGLAS COUNTY SURVEYOR

COUNTY ROAD NO. 52 R/W VARIES

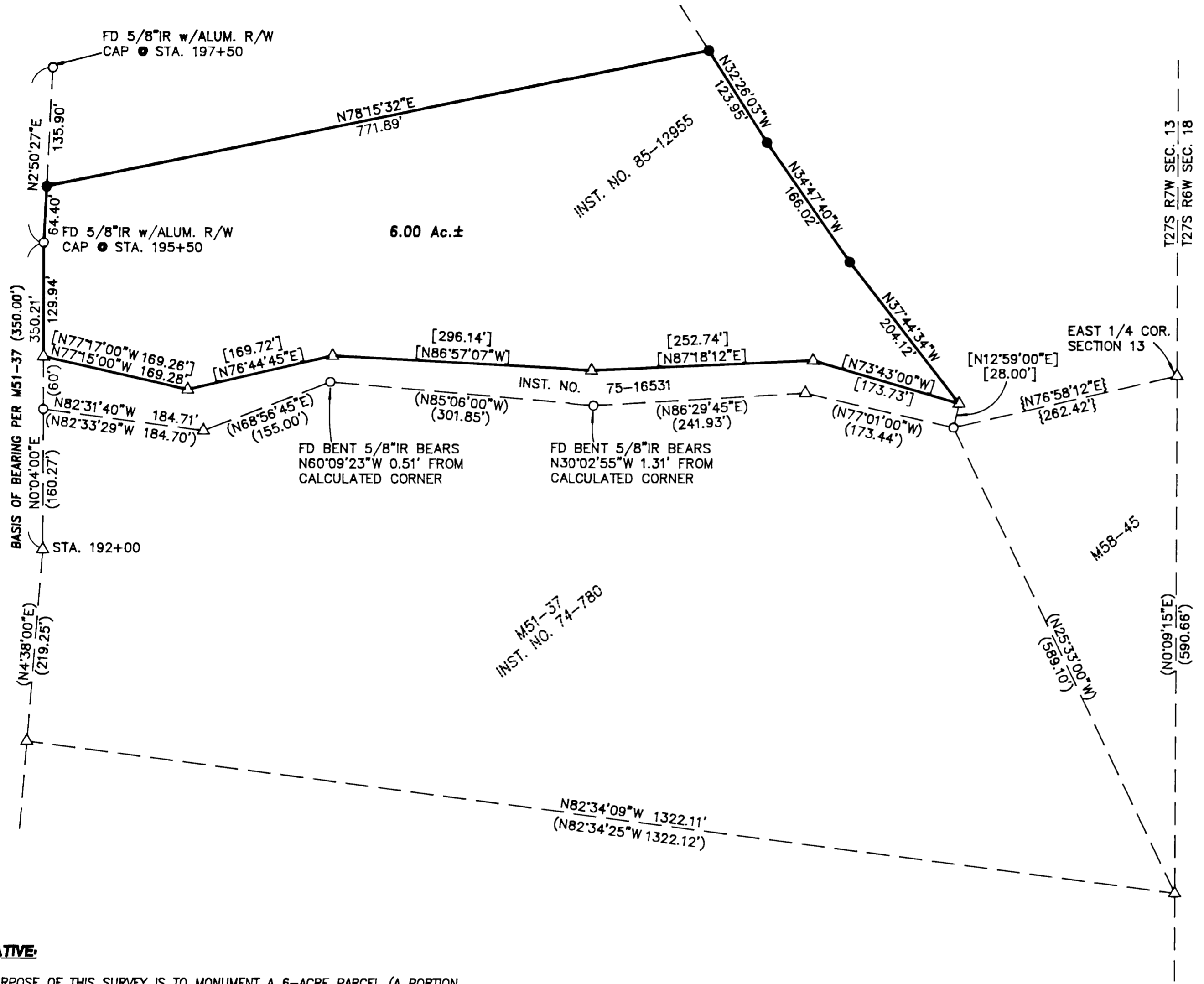

NARRATIVE:

THE PURPOSE OF THIS SURVEY IS TO MONUMENT A 6-ACRE PARCEL (A PORTION OF INSTRUMENT NO. 85-12955). THE FOUND MONUMENT AT STATION 195+50 ON THE EASTERLY RIGHT-OF-WAY OF COUNTY ROAD NO. 52 AND THE CALCULATED POINT AT STATION 192+00 (ESTABLISHED AS AN EXTENSION FROM THE FOUND MONUMENT AT THE NORTHWEST CORNER OF INSTRUMENT NO. 74-780) WERE USED AS THE BASIS OF BEARING. THE SOUTH LINE OF THE 6-ACRE PARCEL WAS DETERMINED USING RECORD DATA PER INSTRUMENT NO. 75-16531.

FIELD CREW: NEIL HIBBS, ROD McALLISTER
EQUIPMENT: NIKON TOTAL STATION & SOKKIA SDR33 DATA COLLECTOR
CALCULATIONS: WENDELL T. HARNESS
DRAFTING: TIM ADAMS

<p>REGISTERED PROFESSIONAL LAND SURVEYOR</p> <p><i>Donald A. Bentz</i></p> <p>OREGON JULY 12, 1988 DONALD A. BENTZ 839</p> <p>EXPIRES: 12/31/99</p>	<p>SURVEY</p> <p>IN NE1/4 OF SEC. 13, T27S, R7W, W.M., DOUGLAS COUNTY, OREGON</p>	
	<p>SURVEYED FOR:</p> <p>KEN KITTELSON 248 KRISTA LANE ROSEBURG, OREGON 97470</p>	<p>SURVEYED BY:</p> <p>i.e. ENGINEERING</p> <p>741 S.E. Jackson Street Roseburg, Oregon 97470 PHONE (541) 673-0166 FAX (541) 440-9392</p>
SCALE: 1" = 100'	DATE: MAY 1998	JOB NO. 1479-01 PAGE: 1 OF 1