

BOUNDARY LINE ADJUSTMENT

IN THE NW 1/4 OF SEC 21 T28S R6W WM DOUGLAS CO. OR.
SURVEYED FOR AGNES ROTH - 900 E. BLAINE ST. - SEATTLE, WA.
& CLARENCE G. & JANEY L. PARKER - 13903 LOOKINGGLASS RD. - WINSTON, OR.
SURVEYED BY BRUCE R. ROGERS - 1727 S E MILL ST. ROSEBURG, OR.
SURVEYED MAY 17, 1998 SCALE 1"=50'

FILED

Date: 6-1-1998 By: J.P.
This survey consists of:
Map: M 128-64
Narrative: _____
Corner Rpt: _____

DOUGLAS COUNTY
J.P. SURVEYOR

- o FD 1/2" I.R.
- SET 5/8"x30" I.R. W/CAP LS 660
- () RECORD DATA - NOT SURVEYED

CITY ADMINISTRATOR
CITY OF WINSTON

5/19/98
DATE

REGISTERED
PROFESSIONAL
LAND SURVEYOR

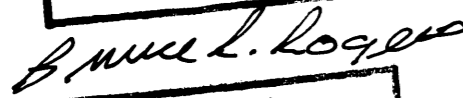

OREGON
JULY 10, 1984
BRUCE R. ROGERS
660

Exp. 12/31/98

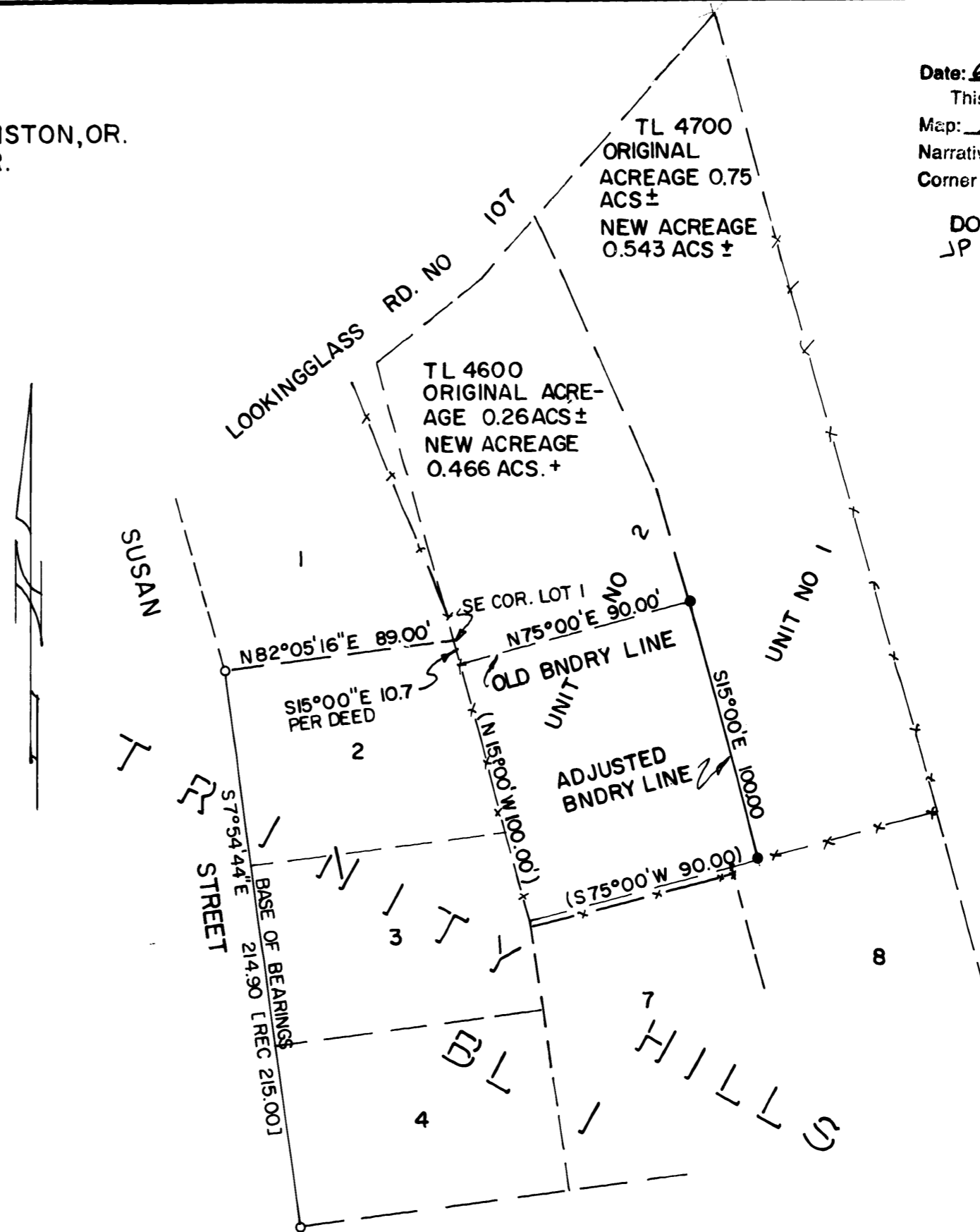

MAP FILE M 128-64

MAP FILE M 128-64