

COUNTY SURVEYORS FILE DATA
DO NOT REMOVE FROM OFFICE

MAP OF SURVEY

LOCATED in the SW & SE 1/4's of Section 29, T. 22 S., R. 7 W., W.M. in
Douglas County, Oregon.

May 5, 1998

FILED

Date: 6-1-1998 By: JP

This survey consists of:

Map: M128-63

Narrative: _____

Corner Rpt: _____

DOUGLAS COUNTY
JP SURVEYOR

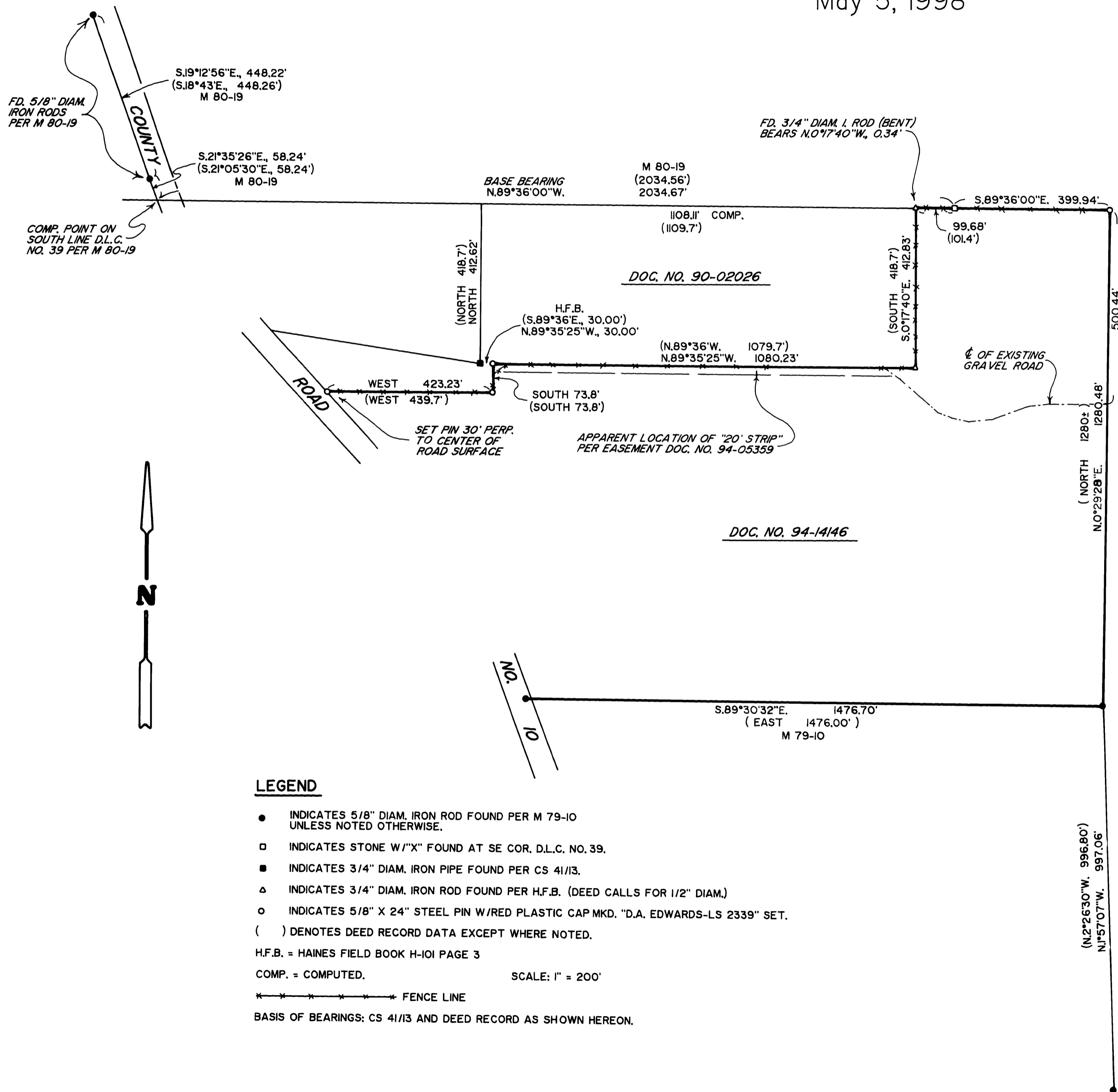

SURVEYED FOR: ELLENORE WELLS
818 AZALEA DRIVE
ELKTON, OREGON 97436

SURVEYED BY: DAVID EDWARDS LAND SURVEYING
P.O. BOX 361
OAKLAND, OREGON 97462
PHONE: (541) 459-0512

DOC. NO.
93-14795

REGISTERED
PROFESSIONAL
LAND SURVEYOR

David A. Edwards

OREGON
JULY 26, 1988
DAVID A. EDWARDS
2339

EXPIRES 12/31/99

NARRATIVE

THE PURPOSE OF THIS SURVEY IS TO LOCATE THE BOUNDARIES OF DOC. NO. 94-14146, OFFICIAL RECORDS FOR DOUGLAS COUNTY. FOUND MONUMENTS PER THE REFERENCED SURVEYS AND DEED RECORD DATA WAS USED TO COMPUTE THE BOUNDARY POSITIONS AS SHOWN HEREON. LARGE 8" X 8" WOOD POSTS IDENTICAL IN NATURE WERE FOUND AT SEVERAL OF THE CORNERS OF DOC. NO. 90-02026, INCLUDING THE TWO WHERE THE 3/4" DIAM. IRON RODS WERE FOUND. DOC. NO. 90-02026 CALLS FOR 1/2" DIAM. IRON RODS ALONG ITS SOUTH AND EAST BOUNDARIES. HAINES' FIELD BOOK INDICATES 3/4" DIAM. RODS AT THE WESTERLY CORNERS OF SAID TRACT. GIVEN THE CLOSE FIT OF FOUND MONUMENTS TO DEED RECORD, I BELIEVE THAT THE FOUND 3/4" DIAM. RODS ON THE EAST LINE OF DOC. NO. 90-02026 ARE THE MONUMENTS CALLED FOR THEREIN.

FIELD CREW: DAVID EDWARDS AND BRANT MILLER.
EQUIPMENT: NIKON DTM 430.
COMPS. AND DRAFTING: DAVID EDWARDS.

LEGEND

- INDICATES 5/8" DIAM. IRON ROD FOUND PER M 79-10 UNLESS NOTED OTHERWISE.
- INDICATES STONE W/1"X" FOUND AT SE COR. D.L.C. NO. 39.
- INDICATES 3/4" DIAM. IRON PIPE FOUND PER CS 41/13.
- ▲ INDICATES 3/4" DIAM. IRON ROD FOUND PER H.F.B. (DEED CALLS FOR 1/2" DIAM.)
- INDICATES 5/8" X 24" STEEL PIN W/RED PLASTIC CAP MKD. "D.A. EDWARDS-LS 2339" SET.
- () DENOTES DEED RECORD DATA EXCEPT WHERE NOTED.

H.F.B. = HAINES FIELD BOOK H-101 PAGE 3

COMP. = COMPUTED.

SCALE: 1" = 200'

***** FENCE LINE

BASIS OF BEARINGS: CS 41/13 AND DEED RECORD AS SHOWN HEREON.

MAP FILE M128-63

MAP FILE M128-63