

MAP OF SURVEY

LOCATED in Section 36, T. 25 S., R. 3 W., W.M. in Douglas Co., Oregon.

April 22, 1998

COUNTY SURVEYORS FILE DATA
DO NOT REMOVE FROM OFFICE

FILED
Date: 5/28/1998 By: JP
This survey consists of:
Map: M128-61
Narrative: _____
Corner Rpt: _____
DOUGLAS COUNTY SURVEYOR

MAP FILE M128-61

SURVEYED FOR: *BASCO LOGGING*
P.O. BOX 131
WINCHESTER, OREGON 97495

SURVEYED BY: *DAVID EDWARDS LAND SURVEYING*
P.O. BOX 361
OAKLAND, OREGON 97462
PHONE: (541) 459-0512



LEGEND

- ⊙ INDICATES B.L.M. BRASS CAP FOUND.
- INDICATES 5/8" X 30" STEEL PIN W/ RED PLASTIC CAP MKD. "D.A. EDWARDS-LS 2339" SET.
- () DENOTES B.L.M. RECORD DATA.
- INDICATES LINE BLAZED AND FLAGGED THIS SURVEY.

SCALE: 1" = 500'

BASIS OF BEARINGS: B.L.M. RESURVEY AS SHOWN.

NARRATIVE

THE PURPOSE OF THIS SURVEY IS TO LOCATE AND MONUMENT THE 1/16 CORNERS SHOWN AS SET HEREON AND TO BLAZE AND FLAG THE LINES DEPICTED IN BOLD. BEARING TREES FOR THE SET CORNERS WERE SCRIBED ACCORDING TO THE 1973 B.L.M. MANUAL, MEASURED TO CENTER OF TREE AT ROOT CROWN AND ARE SITUATED AS FOLLOWS:

AT THE SOUTH 1/16 COR. OF SECTIONS 35 AND 36:
A 16" DIAM. FIR BEARS S.13°E., 34.85 FEET.
A 6" DIAM. FIR BEARS S.50°W., 13.29 FEET.

AT THE CS 1/16 CORNER OF SECTION 36:
A 10" DIAM. FIR BEARS S.44°W., 19.10 FEET.
A 6" DIAM. CHINQUAPIN BR. N.19°W., 8.00 FT.

AT THE SOUTH 1/16 COR. OF SECTION 36 ONLY:
A 10" DIAM. CEDAR BEARS S.64°W., 11.65 FEET.
A 4.5" DIAM. FIR BEARS N.48°W., 11.32 FEET.

FIELD CREW: DAVID EDWARDS AND BRANT MILLER.
EQUIPMENT: NIKON DTM A10LG TOTAL STATION.
COMPS. AND DRAFTING: DAVID EDWARDS.

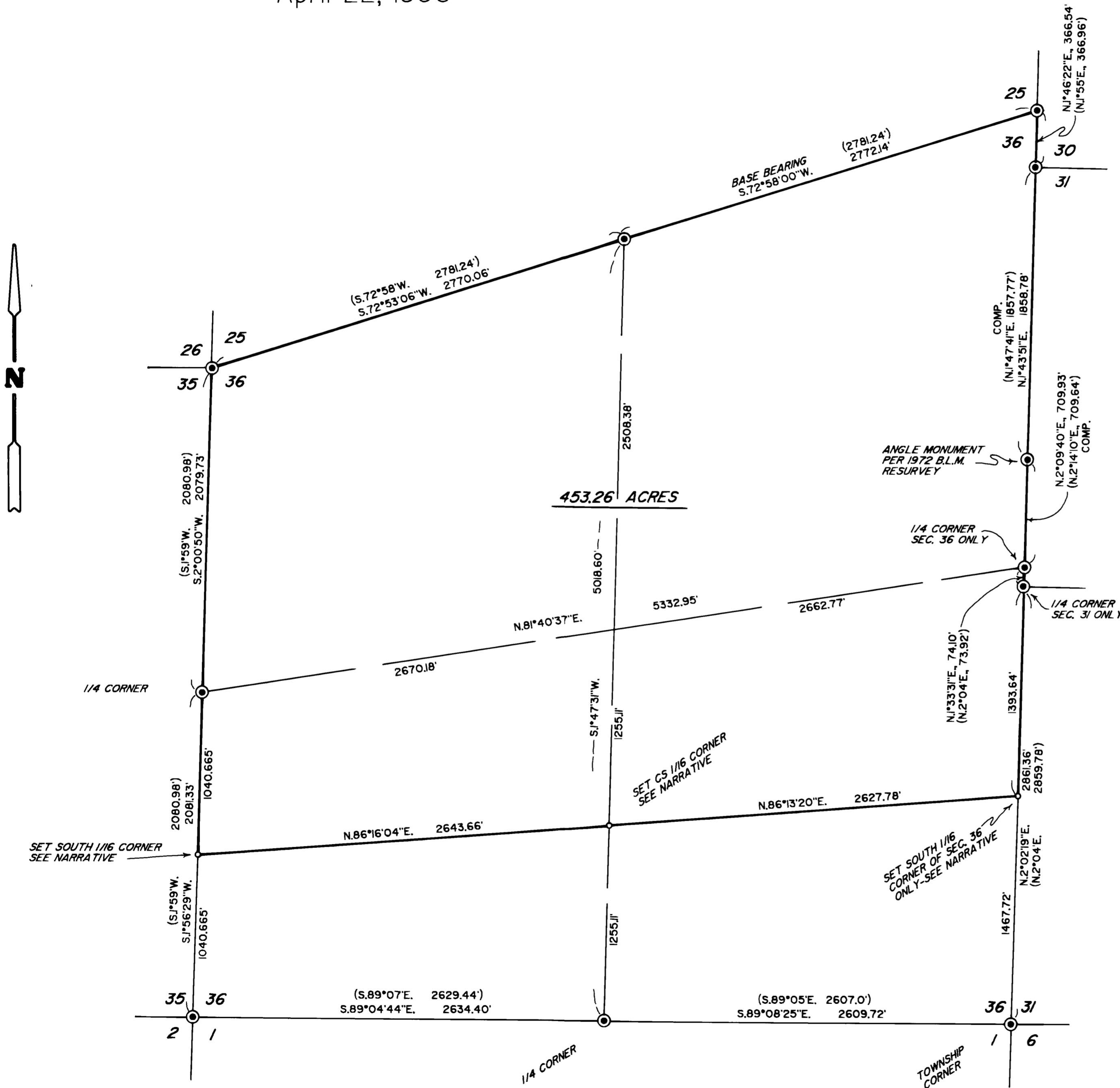

MAP FILE M128-61