

BOUNDARY LINE ADJUSTMENT

FOR JUANITA SULFFRIDGE

LOT 7 & A PORTION OF LOT 8, PHILLIPI ACRES
NE 1/4 OF SECTION 21, TOWNSHIP 26 SOUTH, RANGE 4 WEST

APRIL 1998

FILED

Date: 5-8-1998 By: JC

This survey consists of:

Map: M 128-56

Narrative: _____

Corner Rpt: _____

JC DOUGLAS COUNTY
SURVEYOR CB

NARRATIVE

The purpose of this survey was to monument the adjusted boundary of the property described in Deed Reference Number 69-01529 of the Deed Records of Douglas County.

The monuments shown were used to control the boundary and the common boundary was adjusted per tentative plan as recorded in Douglas County Planning Department File Number 97-189

LEGEND:

- Found 5/8" Iron Rod or as noted.
- Set 5/8" x 30" Iron Rod with Yellow Plastic Cap marked "AA SURVEYING INC."
- Existing fence line

RECORD INFORMATION:

- () Volume 8, Page 58, Plat Records
- < > County Right of Way Map MP 12 RD4

APPROVAL

Keith L. Cubie
Douglas County Planning Director

MAY 7, 1998
Date

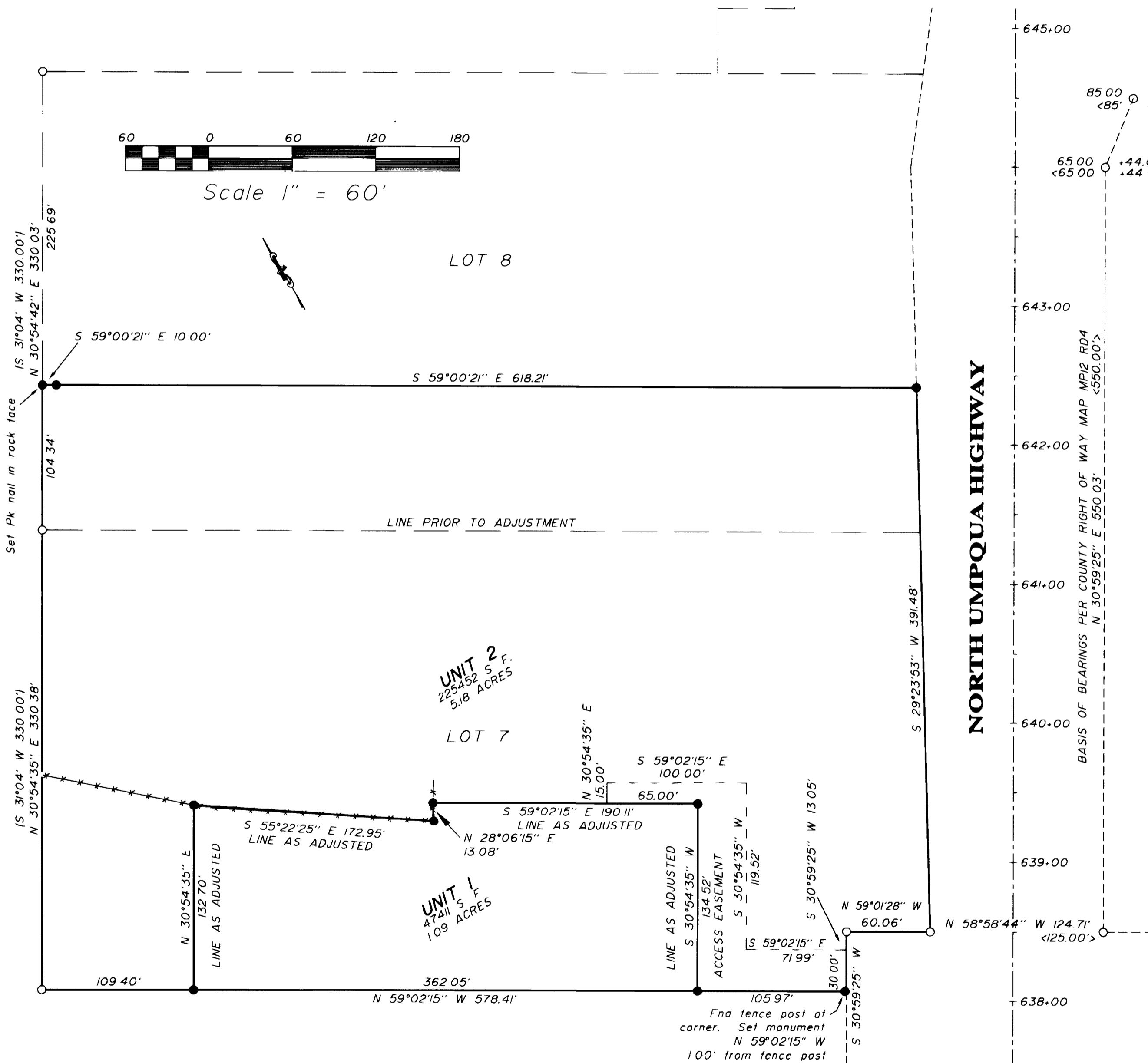

File name: S:\COMPS\2048-98\20489801

REGISTERED
PROFESSIONAL
LAND SURVEYOR

Ronald A. Quimby

OREGON
JULY 14, 1978
RONALD A. QUIMBY
1954

EXP. DATE: 12-31-98

AA

SURVEYING SERVICE, INC.
ENGINEERING • SURVEYING • PLANNING

3076 NE DIAMOND LAKE BLVD
ROSEBURG, OREGON 97470
TEL (541)872-2086
FAX (541)872-0611

MAP FILE M128-56

MAP FILE M128-56