

MAP FILE M128-53B

FILED
Date: 5/5/98 By: [Signature]
This survey consists of:
Map: M128-53 A+B
Narrative: _____
Corner Rpt: _____
DOUGLAS COUNTY SURVEYOR [Signature]

LEGEND:

- SET 5/8" x 30" IRON ROD w/CAP MKD "I.E. ENG."
- FD 5/8" IRON ROD UNLESS OTHERWISE NOTED
- △ CALCULATED POINT
- () REC. DATA PER P.P. 1990-0031

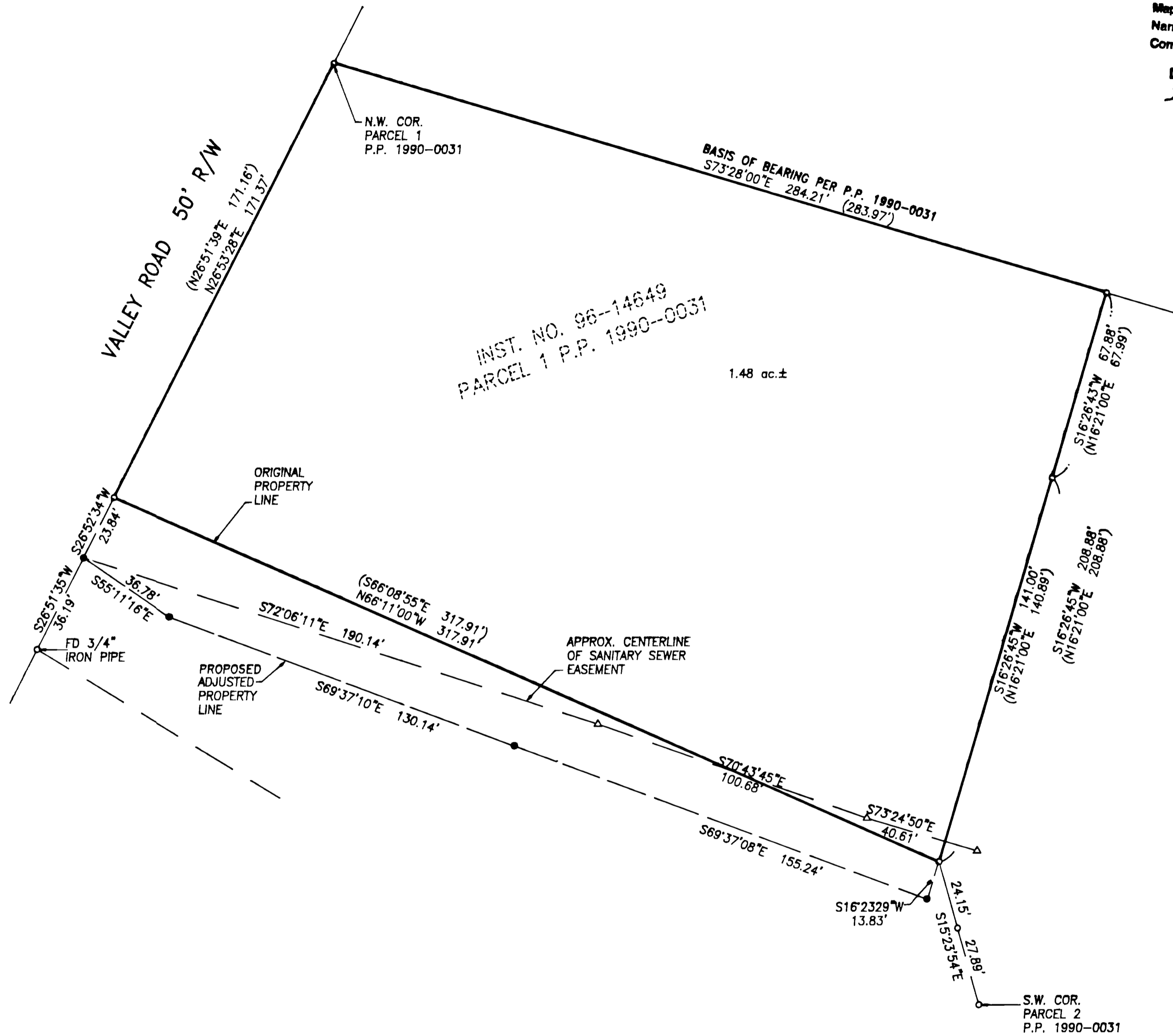

NARRATIVE:

THE PURPOSE OF THIS SURVEY WAS TO PROPOSE ADJUSTMENT OF THE SOUTH LINE OF PARCEL 1 OF PARTITION PLAT 1990-0031 RECORDED IN THE PLAT RECORDS OF DOUGLAS COUNTY, OREGON AS SHOWN HEREON. THE BASIS OF BEARING WAS ESTABLISHED FROM FOUND MONUMENTS ON THE NORTH LINE OF SAID PARCEL.

FIELD CREW: NEIL HIBBS & ROD McALLISTER
EQUIPMENT: NIKON TOP GUN TOTAL STATION
OFFICE: BEN JOHNSON
DRAFTING: TIM ADAMS

T30S, R5W, SEC. 08 B TAX LOT 500
TAX ACCOUNT NO. 79027.11

ZONE: R-1
COMP. PLAN: MEDIUM DENSITY RESIDENTIAL
WATER: TRI-CITY WATER DIST.
SEWER: TRI-CITY SANITARY DIST.

REGISTERED PROFESSIONAL LAND SURVEYOR

[Signature]
OREGON
JULY 12, 1988
DONALD A. BENTZ
839

EXPIRES. 12/31/99

SURVEY

IN THE NW1/4 OF SEC. 8, T30S, R5W, W.M.,
DOUGLAS COUNTY, OREGON

SURVEYED FOR:
DONALD BENTZ
982 MOOREA DRIVE
ROSEBURG, OREGON 97470
(541) 673-6795

SURVEYED BY:
i.e.
ENGINEERING
741 S.E. Jackson Street
Roseburg, Oregon 97470
PHONE (541) 673-0166
FAX (541) 440-9392

SCALE: 1" = 30' DATE: MAR. 1998 JOB NO. 1147-03 PAGE: 2 OF 2

MAP FILE M128-53B