

FILED

Date: 1-7-1998 By: JP

This survey consists of:

Map: M 128-5

Narrative: _____

Corner Rpt: _____

DOUGLAS COUNTY SURVEYOR CB

NARRATIVE:

THE PURPOSE OF THIS SURVEY IS TO RECOVER THE BOUNDARY CORNERS OF LOT 2, BLOCK 6 PLAT OF RIDGEWOOD AS ORIGINALLY SET PER SAID PLAT. FOUND MONUMENTS ① AND ② WERE USED AS THE BASIS OF BEARING PER SAID PLAT. THE FOUND MONUMENT AT THE NORTHWEST CORNER OF SAID LOT 2 WAS FOUND OUT OF POSITION AND RECOMPUTED BY PRORATING BETWEEN MONUMENT ③ AND THE MONUMENT AT THE NORTHEAST CORNER OF SAID LOT 2. ALL OTHER CORNERS WERE USED AS FOUND.

FIELD CREW: NEIL HIBBS & ROD McALLISTER
EQUIPMENT: NIKON TOTAL STATION
OFFICE: WENDELL T. HARNESS
DRAFTING: TIM ADAMS

LEGEND

- FD 1/2" IRON ROD UNLESS OTHERWISE NOTED
- () REC. DATA PER PLAT OF RIDGEWOOD VOL. 9, PG. 43

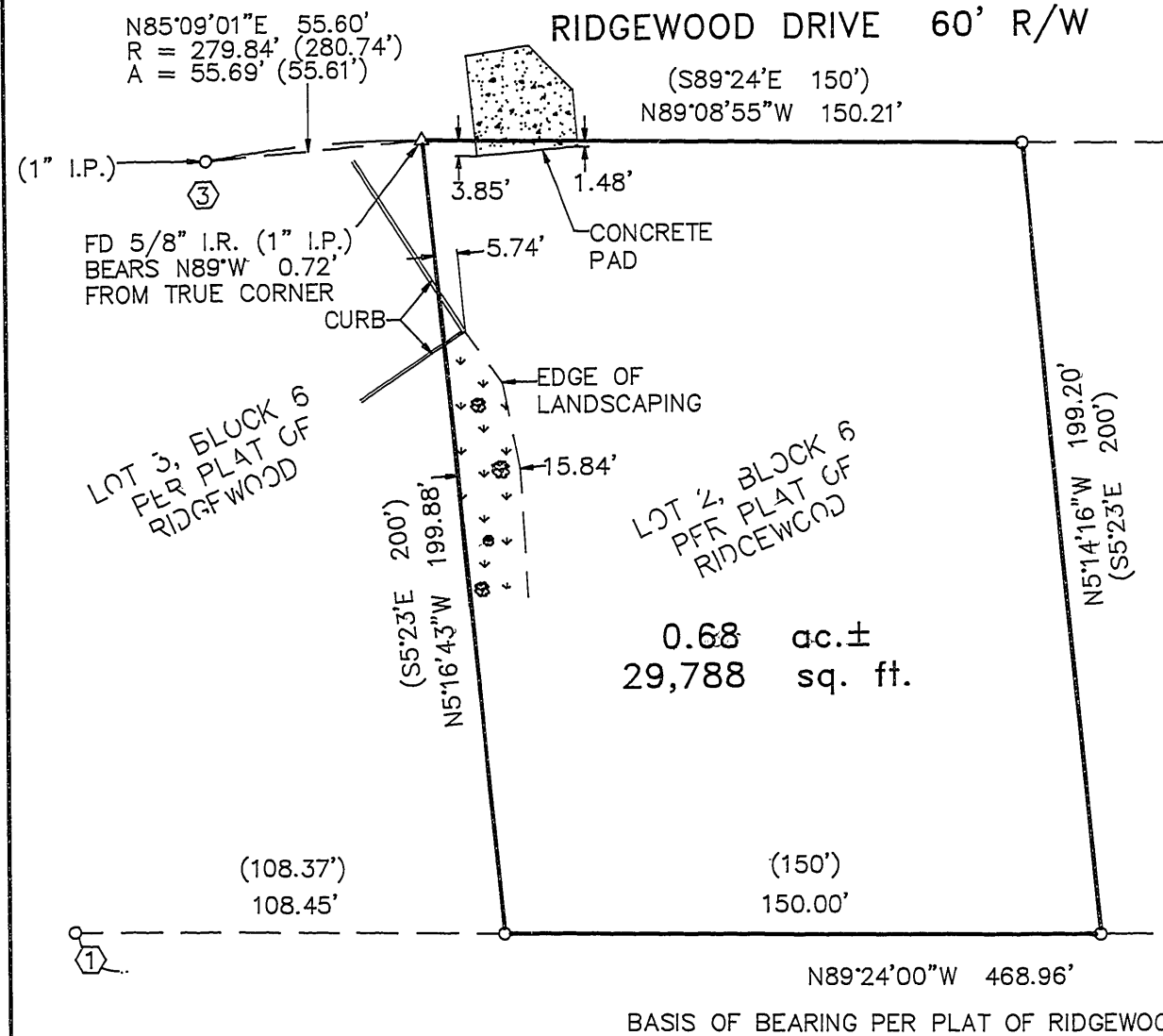

LOT 1, BLOCK 6 PER PLAT OF RIDGEWOOD

LOT 3, BLOCK 6 PER PLAT OF RIDGEWOOD

0.68 ac. ±
29,788 sq. ft.

MAP FILE M 128-5

MAP FILE M 128-5

COUNTY SURVEYORS FILE DATA
DO NOT REMOVE FROM OFFICE

REGISTERED PROFESSIONAL LAND SURVEYOR

Donald A. Bentz
OREGON
JULY 12, 1968
DONALD A. BENTZ
839

EXPIRES: 12/31/99

SURVEY

IN THE SW1/4 OF SEC. 34, T26S, R6W, W.M.,
DOUGLAS COUNTY, OREGON

SURVEYED FOR:
FRANK TARASCIO
16 RIDGEWOOD DRIVE
ROSEBURG, OREGON 97470

SURVEYED BY:

i.e.
ENGINEERING

741 S.E. Jackson Street
Roseburg, Oregon 97470
PHONE (541) 673-0166
FAX (541) 440-9392

SCALE: 1" = 40' DATE: DEC. 1997 JOB NO. 1486-01 PAGE: 1 OF 1