

BOUNDARY LINE ADJUSTMENT

FOR LEIKEN DEVELOPMENT

A PARCEL OF LAND IN THE

NW 1/4 OF SECTION 23, TOWNSHIP 27 SOUTH, RANGE 6 WEST OF THE WILLAMETTE MERIDIAN

MARCH 1998

FILED

Date: 4-2-1998 By: JC

This survey consists of:

Map: M128-44

Narrative: _____

Corner Rpt: _____

JC DOUGLAS COUNTY SURVEYOR

APPROVAL

By

[Signature]
City of Roseburg/Planning Director

4-1-98

Date

CITY FILE - BLA-97-6

NARRATIVE

The purpose of this survey was to monument the adjusted boundary of the property described as Lot 4, Block 3 of Shinn's Addition, and Lot B of Murphyville Subdivision, of the Plat Records of Douglas County

The monuments shown were used to control the boundary and the common boundary was adjusted

LEGEND:

- Found 5/8" Iron Rod with cap marked "e ENGINEERING", or as noted.
- △ Calculated Point
- Set 5/8" x 30" Iron Rod with Yellow Plastic Cap marked "AA SURVEYING INC"

RECORD INFORMATION:

- () MI18-31
- (RI) RM2-62

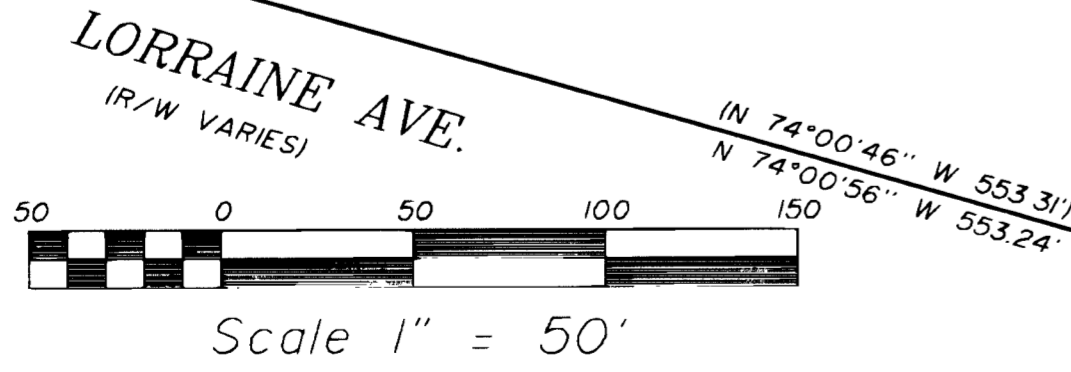
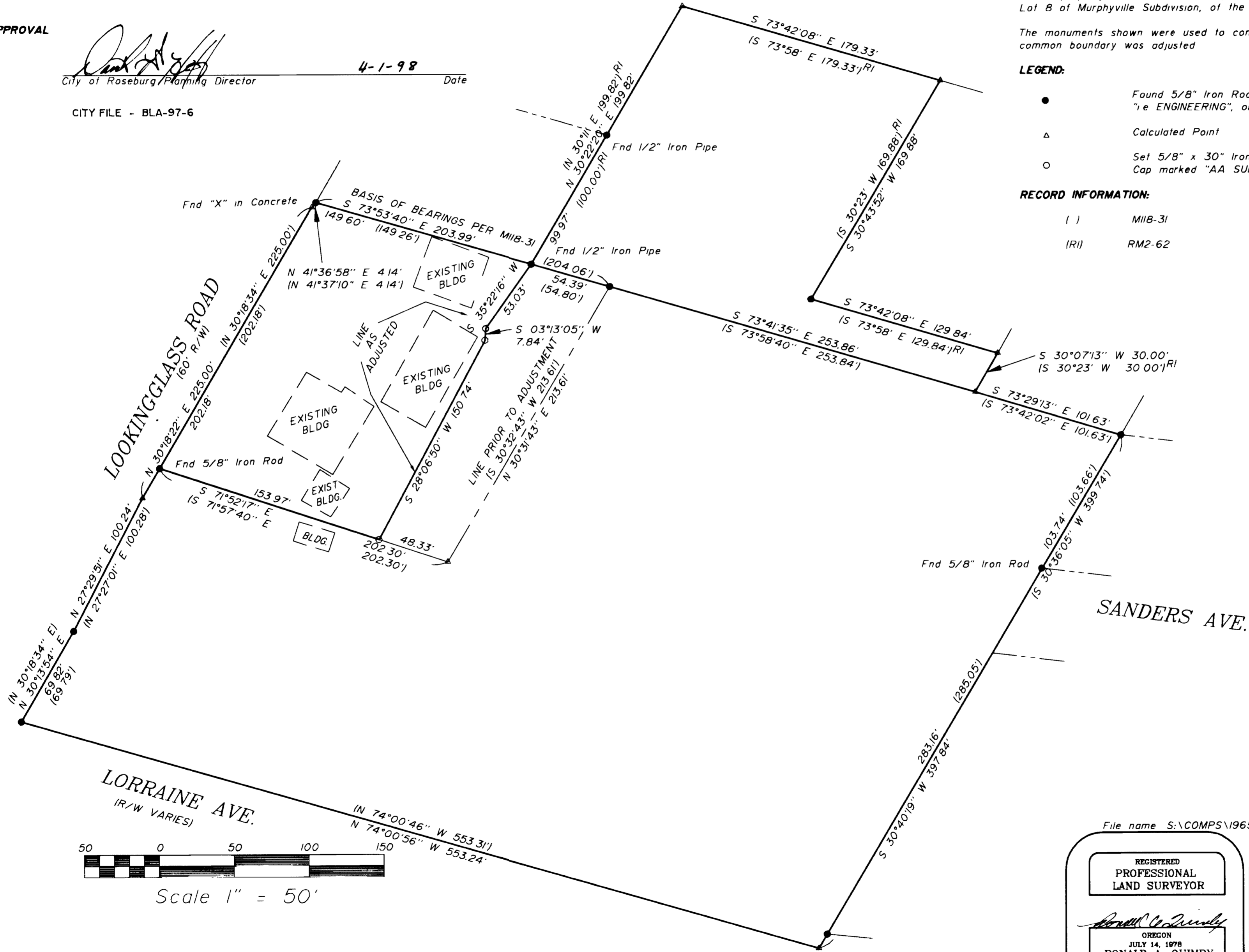

File name S:\COMPS\1965-97\19659703

REGISTERED
PROFESSIONAL
LAND SURVEYOR

[Signature]
OREGON
JULY 14, 1978
RONALD A. QUIMBY
1854
EXP. DATE: 12-31-98

AA
SURVEYING SERVICE, INC.
ENGINEERING • SURVEYING • PLANNING

3076 NE DIAMOND LAKE BLVD
ROSEBURG, OREGON 97470
TEL (541)672-2096
FAX (541)672-0811

MAP FILE M128-44

MAP FILE M128-44