

MAP FILE M128-34

FILED

Date: 3-10-1998 By: JP

This survey consists of:

Map: M128-34

Narrative: _____

Corner Rpt: _____

DOUGLAS COUNTY
SURVEYOR

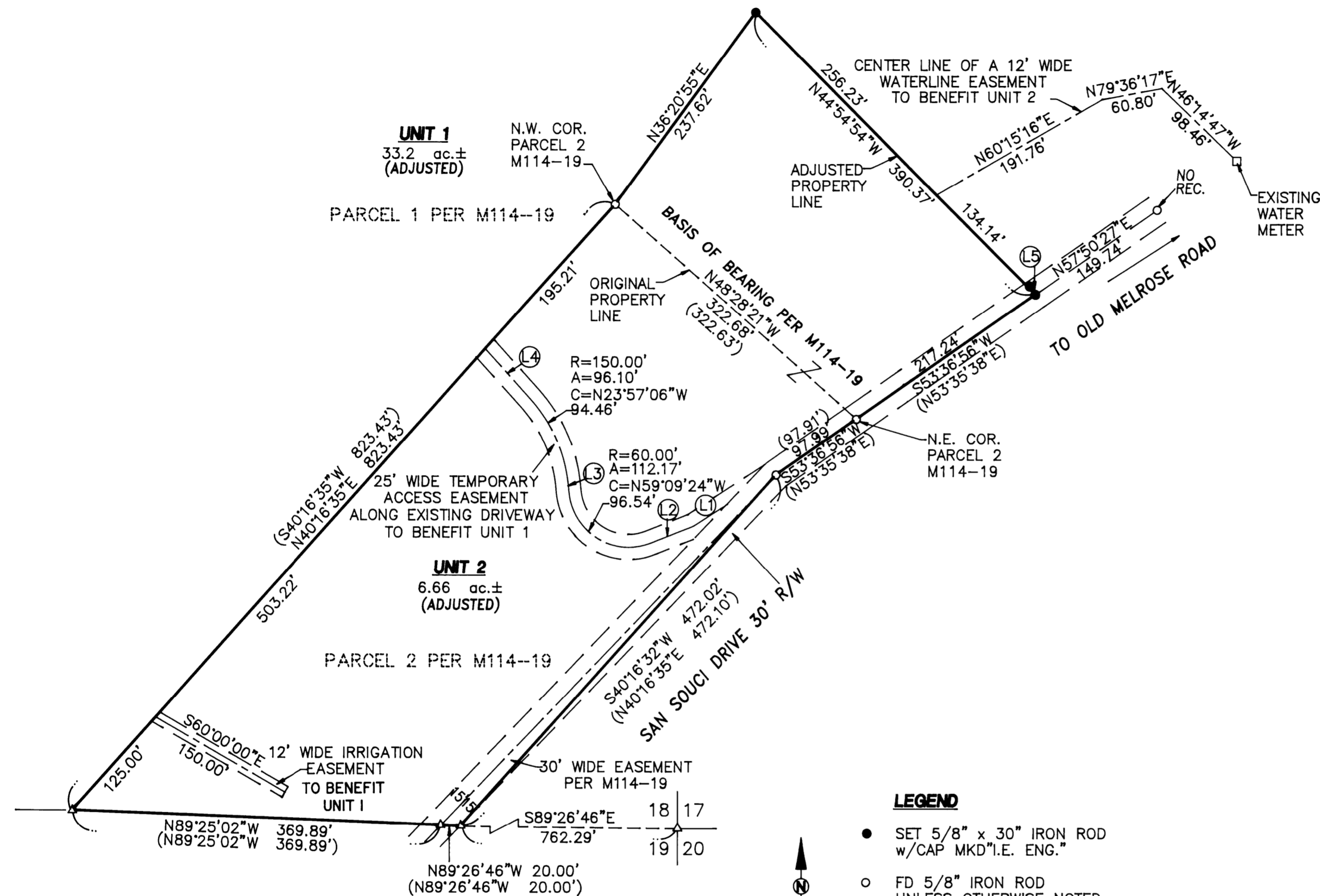

NARRATIVE:

THE PURPOSE OF THIS SURVEY IS TO ADJUST THE NORTHEASTERLY LINE OF PARCEL 2 OF M114-19 AS SHOWN HEREON. THE FOUND MONUMENTS AT THE MOST NORTHERLY AND THE MOST EASTERLY CORNERS OF SAID PARCEL 2 WERE USED AS THE BASIS OF BEARING PER SAID M114-19.

FIELD CREW: NEIL HIBBS, ROD McALLISTER
EQUIPMENT: NIKON TOTAL STATION
CALCULATIONS: WENDELL T. HARNISS
DRAFTING: TIM ADAMS

APPROVAL:

Keith L. Cubic
DOUGLAS COUNTY PLANNING DIRECTOR

3/10/98
DATE

PLANNING DEPT. FILE NO.: 97-338

LEGEND

- SET 5/8" x 30" IRON ROD w/CAP MKD "I.E. ENG."
- FD 5/8" IRON ROD UNLESS OTHERWISE NOTED
- △ CALCULATED POINT
- () REC. DATA PER M114-19

L#	BEARING	DISTANCE
L1	N57°08'53"E	57.78'
L2	N68°36'57"E	45.15'
L3	N5°35'54"W	7.60'
L4	N42°18'18"W	60.39'
L5	N34°39'39"W	10.11'

REGISTERED
PROFESSIONAL
LAND SURVEYOR
Donald A. Bentz
OREGON
JULY 12, 1987
DONALD A. BENTZ
839

EXPIRES: 12/31/99

BOUNDARY LINE ADJUSTMENT

IN THE SE1/4 OF SEC. 18, T27S, R6W, W.M.,
DOUGLAS COUNTY, OREGON

SURVEYED FOR:
FRANK LOVELESS
2155 SAN SOUCI
ROSEBURG, OREGON 97470

SURVEYED BY:
i.e.
ENGINEERING
741 S.E. Jackson Street
Roseburg, Oregon 97470
PHONE (541) 673-0166
FAX (541) 440-9392

SCALE: 1" = 100' DATE: FEB. 1998 JOB NO. 299-02 PAGE: 1 OF 1

MAP FILE M128-34