

**SURVEY OF SECTION 22, T. 22 S., R. 7 W., W.M., DOUGLAS COUNTY, OREGON**

SURVEY BY:  
GERALD D. RILEY  
38415 MCKENZIE HWY.  
SPRINGFIELD, OREGON 97478  
PH. 541-746-2841

DATE : 3/98

SCALE : 1" = 500'

FOR ; ESTATE OF SEIGFRIED J. ANDERSON JR.

FILED  
Date: 3-6-1998 By: SC  
This survey consists of:  
Map: M128-33  
Narrative:  
Corner Rpt:  
DOUGLAS COUNTY  
SURVEYOR: [Signature]

MAP FILE M128-33

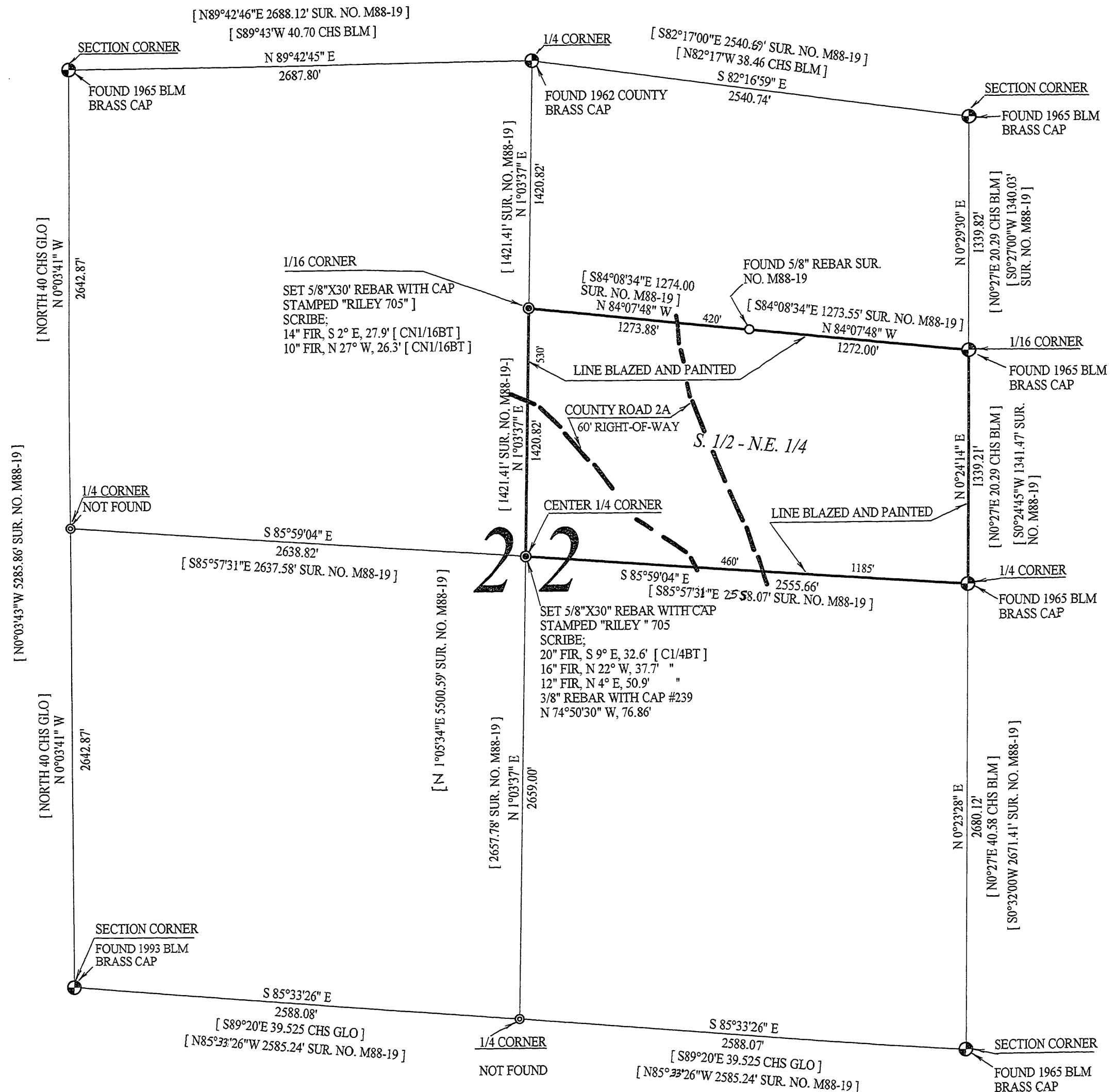

**NARRATIVE**

THIS SURVEY DONE TO SET THE CORNERS AND TO MARK THE LINES AS SHOWN. THE NORTH AND EAST LINES OF THE SECTION WERE RERUN AND CORNERS SET IN 1965, BY THE B.L.M. THE SOUTH AND WEST ONE-QUARTER CORNERS ARE LOST AND THE LOCATION FOR THEM IS CALCULATED. A SOKKISHA SET 5 TOTAL STATION AND A GPS TRIMBLE 4000 ARE USED FOR ALL MEASUREMENTS. BEARINGS ARE REFERENCED TO TRUE NORTH PER OBSERVATIONS WITH THE TRIMBLE 4000.

REGISTERED  
PROFESSIONAL  
LAND SURVEYOR  
[Signature]  
OREGON  
JULY 9, 1984  
GERALD D. RILEY  
705

EXPIRES 1/1/99

MAP FILE M128-33