

COUNTY SURVEYORS FILE DATA  
DO NOT REMOVE FROM OFFICE

# MAP OF SURVEY

LOCATED in the SE 1/4 Sec. 6, NE 1/4 Sec. 7 and NW 1/4 Sec. 8, T. 29 S., R. 4 W., W.M.  
in Douglas County, Oregon.

March 6, 1998

FILED

Date: 3-6-98 By: JP

This survey consists of:

Map: M 128-32

Narrative: \_\_\_\_\_

Corner Rpt: \_\_\_\_\_

DOUGLAS COUNTY  
SURVEYOR

SURVEYED FOR: MYRL BARKHURST  
561 BIG LICK LANE  
MYRTLE CREEK, OREGON

SURVEYED BY: DAVID EDWARDS LAND SURVEYING  
P.O. BOX 361  
OAKLAND, OREGON 97462  
PHONE: (541) 459-0512

REGISTERED  
PROFESSIONAL  
LAND SURVEYOR

*David A. Edwards*

OREGON  
JULY 26, 1988  
DAVID A. EDWARDS  
2339

EXPIRES 12/31/99

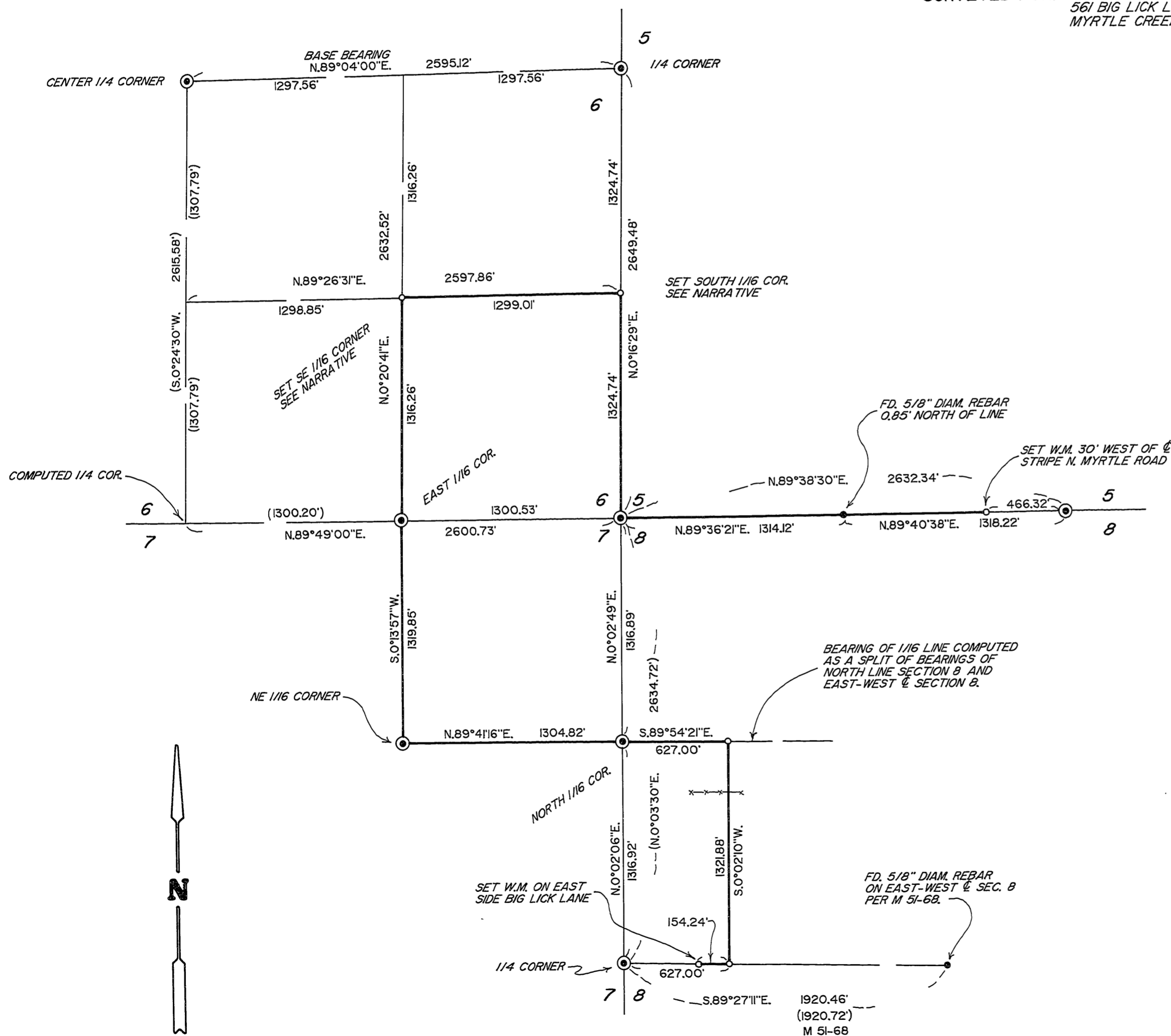

### LEGEND

- ⊙ INDICATES B.L.M. OR DOUGLAS COUNTY SURVEYOR'S BRASS CAP FOUND.
- INDICATES 5/8" X 30" STEEL PIN W/ WED PLASTIC CAP MKD. "D.A. EDWARDS-LS 2339" SET.
- ( ) DENOTES RECORD DATA PER B.L.M. RESURVEY UNLESS NOTED OTHERWISE.
- INDICATES BOUNDARY FLAGGED AND POSTED.

W.M. = WITNESS MONUMENT.

SCALE: 1" = 500'

BASIS OF BEARINGS: B.L.M. RESURVEY DONE IN 1991-1992, WHICH, ACCORDING TO B.L.M. STAFF, IS CLOSE TO FINAL APPROVAL.

### NARRATIVE

THE PURPOSE OF THIS SURVEY IS TO LOCATE, FLAG AND POST A PORTION OF THE BOUNDARIES OF THE BARKHURST OWNERSHIP, AS SHOWN HEREON. CONTROLLING MONUMENTS WERE TIED INTO AS SHOWN. THE BOUNDARIES SHOWN BOLD WERE MARKED WITH STEEL FENCEPOSTS SET 200' OR LESS FROM ONE ANOTHER. BEARING TREES FOR THE 1/16 CORNERS SET WERE SCRIBED ACCORDING TO THE 1971 B.L.M. MANUAL, MEASURED TO CENTER OF TREE AT ROOT CROWN, AND ARE SITUATED AS FOLLOWS:

AT THE SOUTH 1/16 COR. SECTIONS 5 AND 6; A 10" DIAM. FIR BEARS N.30°E., 6.35'  
A 10" DIAM. FIR BEARS N.66°W., 11.75'

AT THE SE 1/16 CORNER OF SECTION 6; A 15" DIAM. PINE BEARS S.46°E., 60.75'  
A 9" DIAM. MADRONE BEARS S.54°W., 26.98'

FIELD CREW: DAVID EDWARDS AND BRANT MILLER.

EQUIPMENT: NIKON DTM AIOLG TOTAL STATION.

COMPS. AND DRAFTING: DAVID EDWARDS.

MAP FILE M 128-32

MAP FILE M 128-32