

BOUNDARY LINE ADJUSTMENT OF LOTS 4 & 5 VALLEY VIEW MOBILE HOME ESTATES
 IN THE SW 1/4 OF SEC 8 T30S R5W WM
 SURVEYED FOR DORIS V. ELLEFSON
 SURVEYED BY BRUCE R. ROGERS 1727 SE MILL ST., ROSEBURG, OR. 97470
 SCALE 1"=60' OCT. 1997

FILED

Date: 1-5-98 By: BC

This survey consists of:

Map: M 128-3

Narrative: _____

Corner kpt: _____

SC DOUGLAS COUNTY SURVEYOR.

MAP FILE M 128-3

- SET 5/8" x 30" I.R. W/CAP LS 660
- FD 5/8" I.R. PER PLAT
- (.) RECORD DATA PER PLAT VALLEY VIEW MOBILE HOME ESTATES

PLANNING FILE NO 96-380

APPROVED
Keith L. Cubic 1/5/98
 DOUGLAS CO PLANNING DIRECTOR DATE

REGISTER
 PROFESSIONAL
 LAND SURVEYOR

Bruce R. Rogers

OREGON
 JULY 10, 1994
 BRUCE R. ROGERS
 688

Exp. 12/31/98

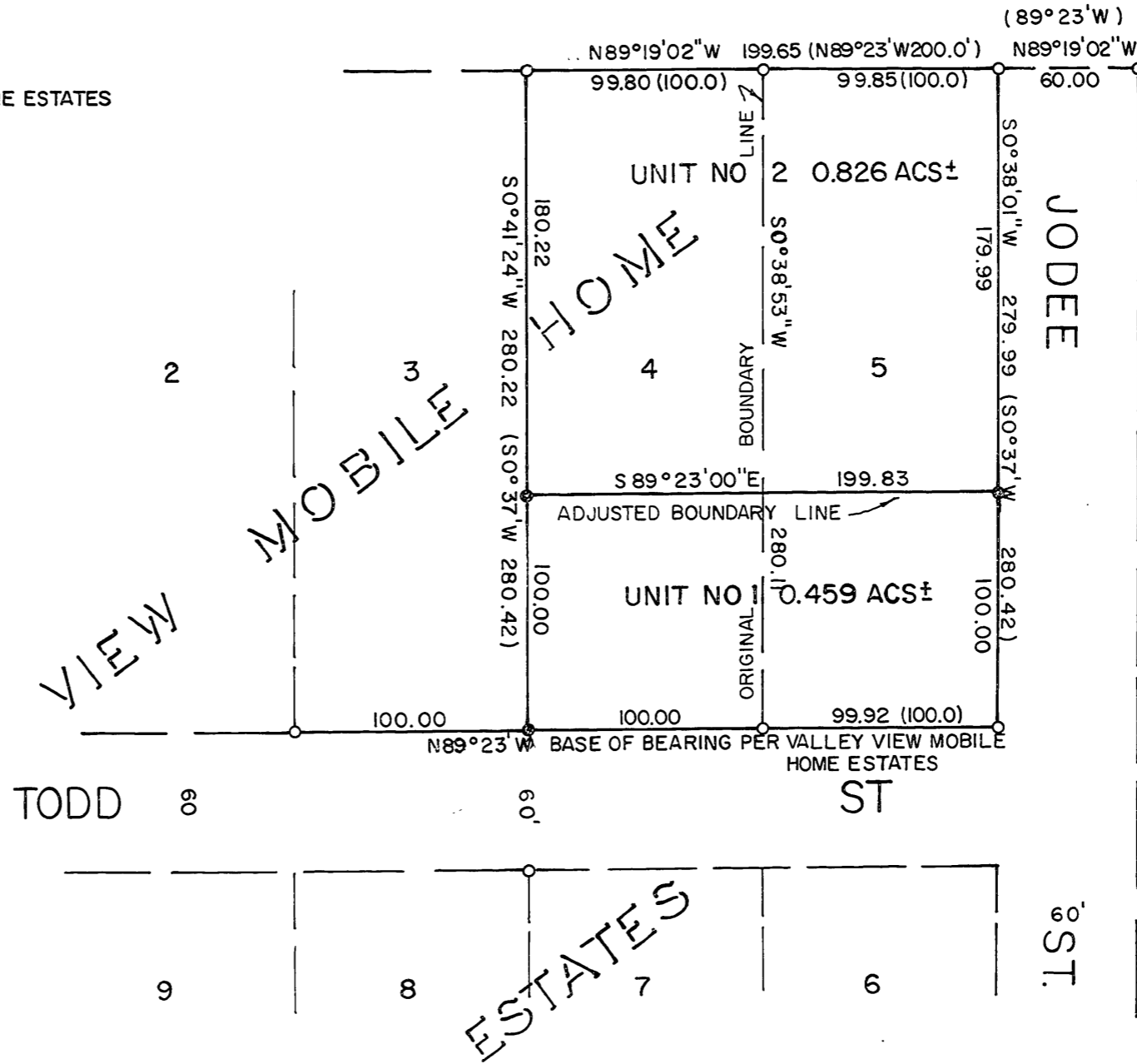

MAP FILE M 128-3

COUNTY SURVEYORS FILE DATA
 DO NOT REMOVE FROM OFFICE