

FILED  
Date: 2-23-98 By: JP  
This survey consists of:  
Map: M 128-27  
Narrative:  
Corner Rpt:  
DOUGLAS COUNTY  
SURVEYOR

# MAP

SHOWING A SURVEY IN LOTS 5 & 6, BLOCK 19, CITY OF  
GLENDALE (JULIA), SE1/4 OF THE NE1/4 OF SEC. 5,  
T.33S., R.6W., W.M., DOUGLAS COUNTY, OREGON.

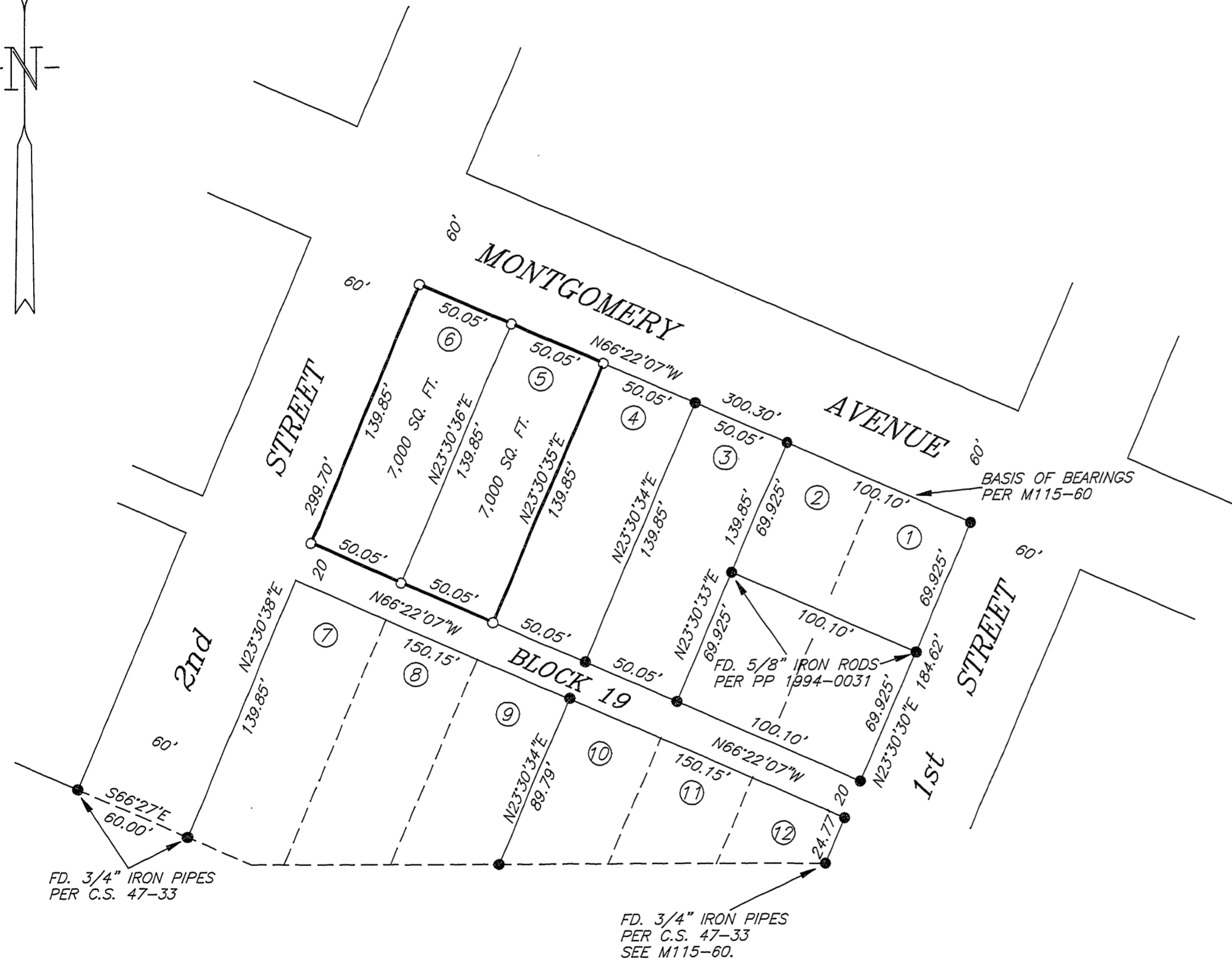
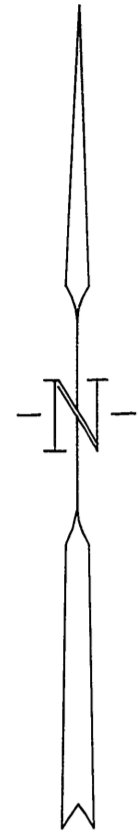

## LEGEND

- SET 5/8" X 30" IRON ROD WITH YELLOW PLASTIC CAP MARKED "NYGREN LS1035".
  - FOUND 5/8" IRON ROD PER M115-60 UNLESS OTHERWISE NOTE.
- BEARINGS BASED ON M115-60.

## NARRATIVE

PURPOSE: TO SURVEY AND MONUMENT LOTS 5 AND 6, BLOCK 19, CITY OF GLENDALE (JULIA), DOUGLAS COUNTY, OREGON.

PROCEDURE: I RECOVERED AND HELD TO MONUMENTS SET PER CS 47-33, M70-78, AND M115-60, WHICH WERE FOUND AS SHOWN ON ANNEXED PLAT. I WAS CONCERNED THAT THE WEST LINE OF BLOCK 19 WAS SHOWN TO BE 299.29 FEET PER PP 1994-0026. I REMEASURED TO MONUMENT AS SHOWN ON ANNEXED PLAT AND FOUND THE WEST LINE OF BLOCK 19 TO BE AS SHOWN PER M115-60.

A NIKON DTM-A20LG TOTAL STATION WAS USED TO EXECUTE THIS SURVEY.

REGISTERED  
PROFESSIONAL  
LAND SURVEYOR

*Gerald V. Nygren*

OREGON  
GERALD V. NYGREN  
AUGUST 22, 1975  
1035

EXPIRES 12-31-98

SURVEYED FOR:  
RALPH WARFIELD  
P.O. BOX 405  
GLENDALE, OR 97442

GERALD V. NYGREN  
522 BARKER DRIVE  
MERLIN, OREGON 97532

DATE: JAN. 9, 1998  
SCALE: 1" = 50'  
JOB NO. 97-78