

# SURVEY OF THE S.W. 1/4 - S.E. 1/4 - OF SEC. 19, T. 21 S., R. 5 W., W.M., DOUGLAS CO., OREGON

DATE; 2/98

SCALE; 1" = 300'

FOR; BRUCE COLE

FILED

Date: 2-20-98 By: JC

This survey consists of:

Map: M128-26

Narrative: \_\_\_\_\_

Corner Rpt: \_\_\_\_\_

DOUGLAS COUNTY  
SURVEYOR CD

SURVEY BY;  
GERALD D. RILEY  
38415 MCKENZIE HWY.  
SPRINGFIELD, OREGON 97478  
PH. 541-746-2841

MAP FILE M128-26

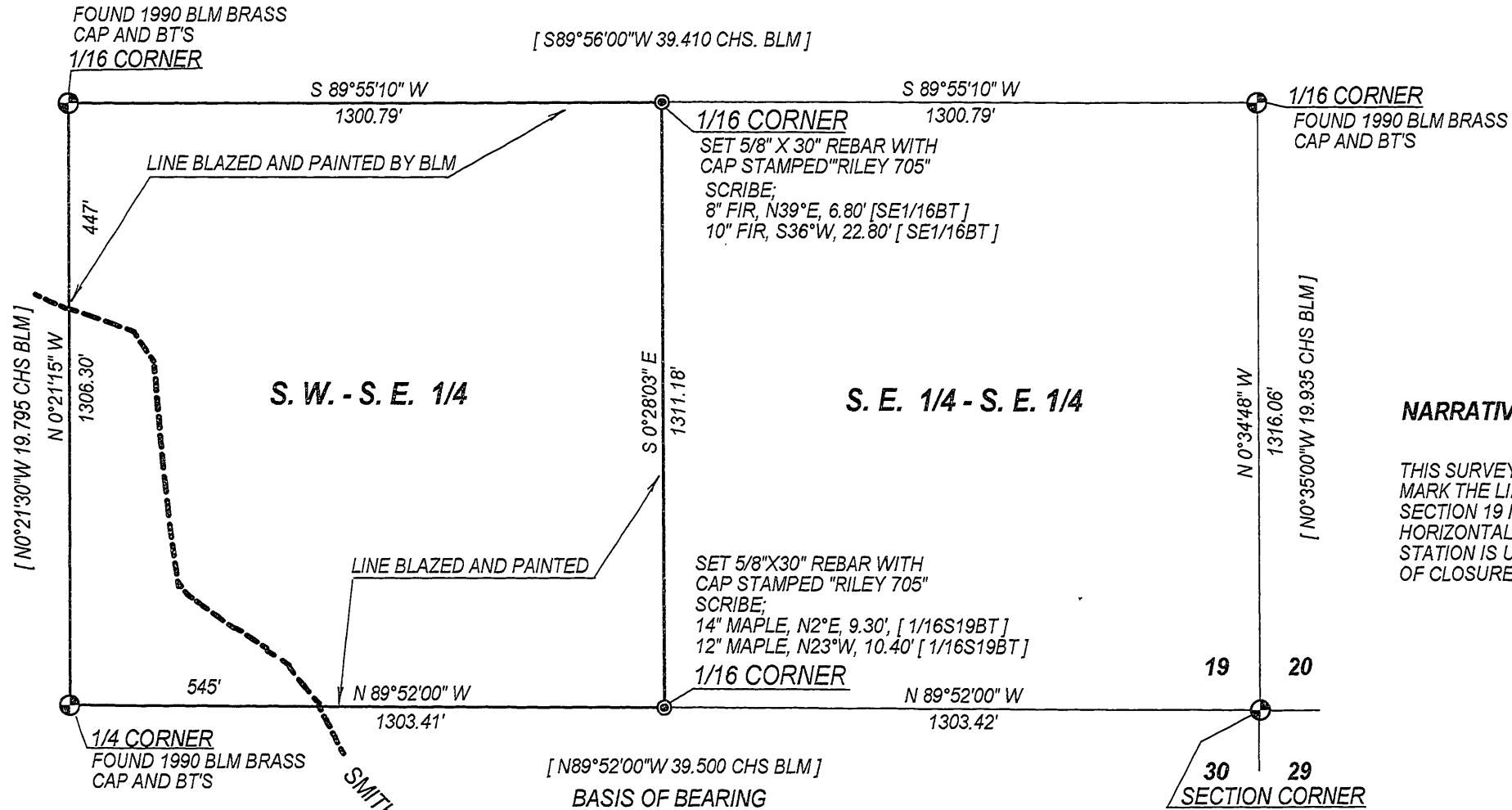

### NARRATIVE

THIS SURVEY DONE TO SET THE CORNERS AND TO MARK THE LINES AS SHOWN. THE B.L.M. SURVEY OF SECTION 19 IN 1990 IS USED FOR BEARING BASIS AND HORIZONTAL CONTROL. A SOKKISHA SET 5 TOTAL STATION IS USED FOR ALL MEASUREMENTS. ERROR OF CLOSURE IS ONE IN 33,900.

### LEGEND

- ⊙ SET 5/8" X 30" REBAR WITH CAP STAMPED "RILEY 705"
- ⊕ FOUND MONUMENT
- BT'S BEARING TREES
- BLM BUREAU OF LAND MANAGEMENT

REGISTERED  
PROFESSIONAL  
LAND SURVEYOR

OREGON  
JULY 9, 1965  
GERALD D. RILEY  
705

COUNTY SURVEYORS FILE DATA  
DO NOT REMOVE FROM OFFICE

EXPIRES 1/1/99

MAP FILE M128-26