

BOUNDARY LINE ADJUSTMENT SURVEY  
FOR: THE CAMPBELL GROUP INC.  
SECTION 14, T23S, R10W, WM  
DOUGLAS COUNTY, OR  
DECEMBER 18, 1997

FILED  
Date: 2-18-98 By: JP  
This survey consists of:  
Map: M128-25  
Narrative:  
Corner Rpt:  
DOUGLAS COUNTY  
SURVEYOR CB

FND: 3" BRASS CAP  
MARKED AS SHOWN

ADJUSTED  
UNIT 2  
376.75+/- ACRES

OREGON STATE BOARD OF FORESTRY

N1/16  
S14 | S13  
1972  
RS 359

ACCESSORIES  
14" HEMLOCK BEARS S39-1/4"W, 40.79 (HEALED FACE)  
11" ALDER BEARS N21-1/2"W, 18.5 (BARK SCRIBED)

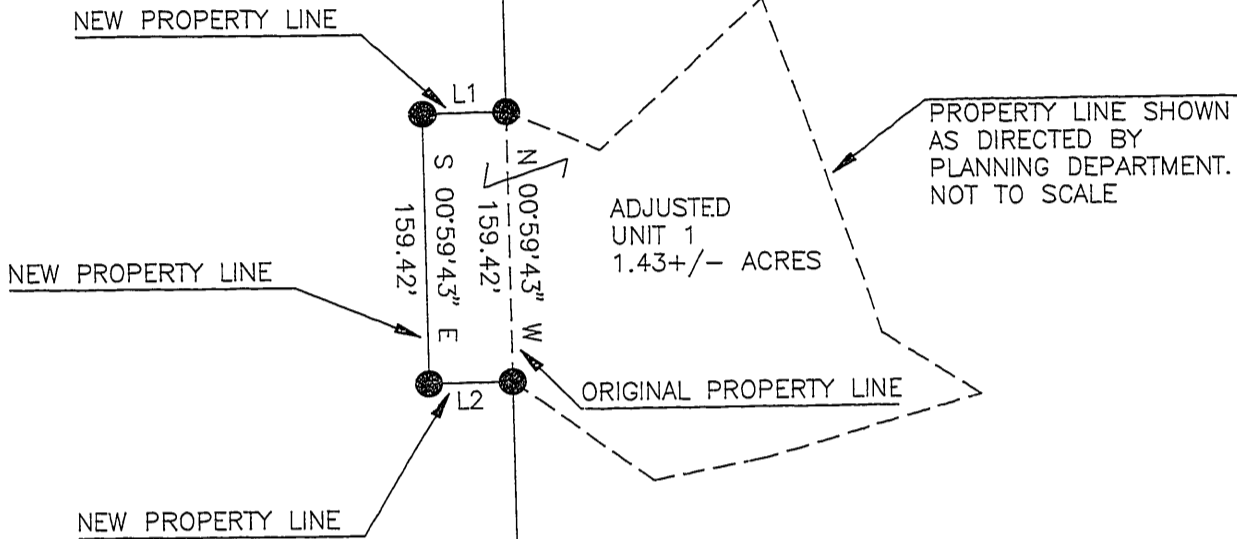

BASIS OF BEARING PER CS M49-20

*Keith L. Cubic* 2/18/98  
PLANNING DIRECTOR DATE  
P/D FILE NO. 97-324

NARRATIVE

THE PURPOSE OF THIS SURVEY WAS TO MONUMENT CORNERS AS DIRECTED BY LANDOWNER.

THE BASIS OF BEARING FOR THIS SURVEY IS THE BEARING OF THE LINE BETWEEN THE 1/4 CORNER, S14|S13 AND THE N1/16 CORNER, S14|S13 AS ESTABLISHED PER CS M49-20.

THIS SURVEY WAS PERFORMED USING A PENTAX TOTAL STATION.

● CORNER SET THIS SURVEY  
5/8" X 30" REBAR WITH  
CAP MARKED "LS 1091"



| LINE | BEARING       | DISTANCE |
|------|---------------|----------|
| L1   | S 89°00'17" W | 50.00'   |
| L2   | S 89°00'17" W | 50.00'   |

FND: 2-1/2" BRASS CAP  
MARKED AS SHOWN;  
COUNTY SURVEYOR

T23S  
1/4 S | S  
14 | 13  
R10W  
OFFICE 1958

REGISTERED  
PROFESSIONAL  
LAND SURVEYOR  
*Robert B. Ward Jr.*  
OREGON  
JULY 30, 1976  
ROBERT B. WARD JR.  
1091

PLS EXPIRATION DATE: 6/30/98

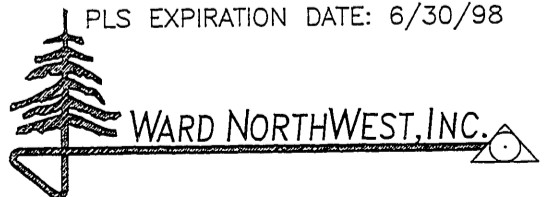

(541) 997-9201 P.O. BOX 105  
FAX: 541-997-3546 FLORENCE, OREGON 97439  
JOB 97-97