

SURVEY TO ESTABLISH CORNERS FOR PROPERTY
RECORDED IN INSTRUMENT 89-13967, BOOK 1073 PAGE 636
LOT 16, MASK HOMESITES
SW 1/4, NE1/4, SECTION 36, TWP 26 S, R 6 W, WM
ROSEBURG, OR 97470
FEBRUARY 1998

FILED
Date: 2-6-98 By: JP
This survey consists of:
Map: M128-23
Narrative:
Corner Rpt:
DOUGLAS COUNTY
JP SURVEYOR db

OWNER
TIMOTHY TRONCONE
PO BOX 2945
CONCORD, NH 03302

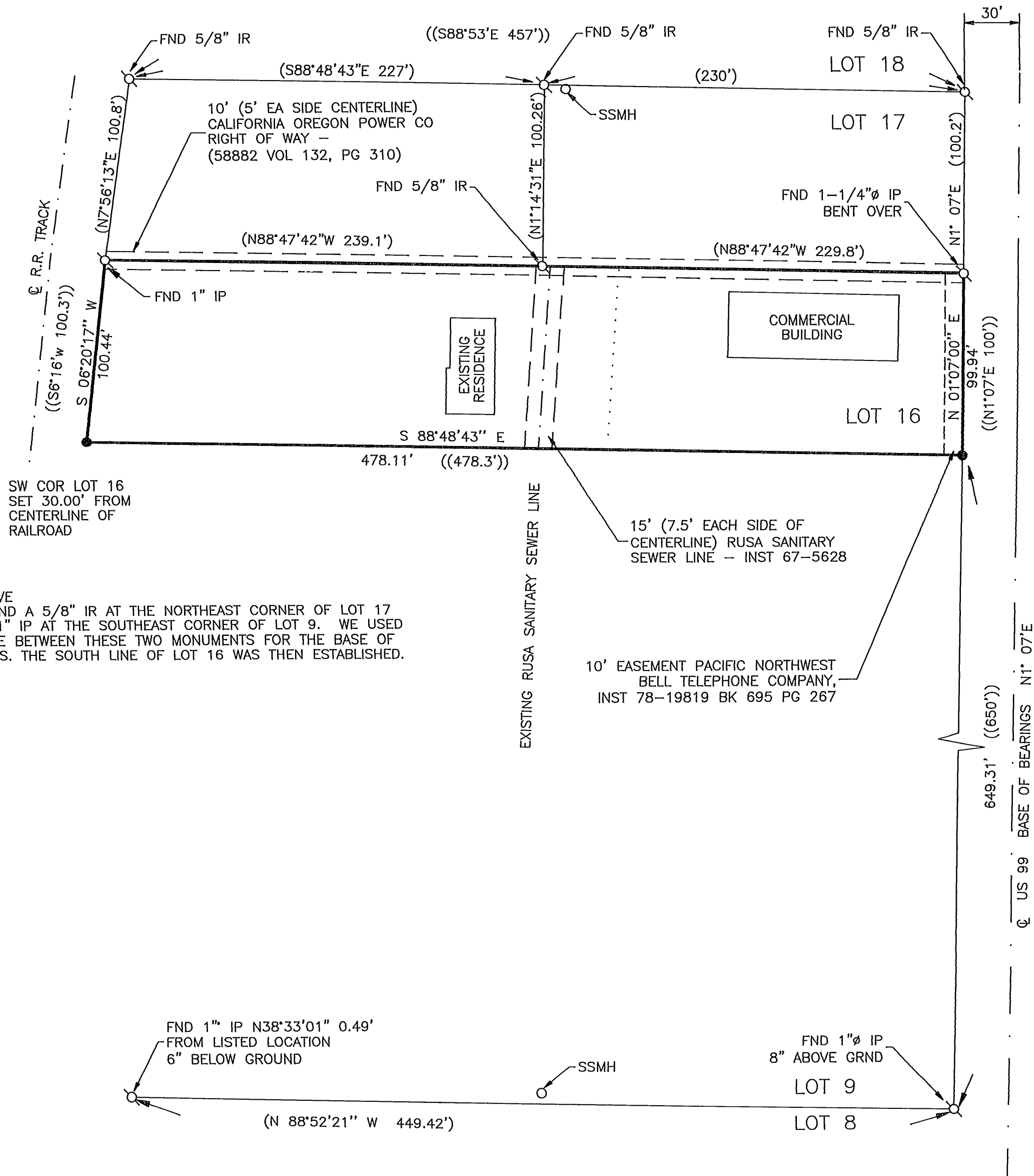
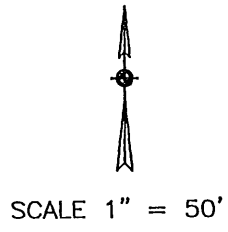

NARRATIVE
WE FOUND A 5/8" IR AT THE NORTHEAST CORNER OF LOT 17
AND A 1" IP AT THE SOUTHEAST CORNER OF LOT 9. WE USED
THE LINE BETWEEN THESE TWO MONUMENTS FOR THE BASE OF
BEARINGS. THE SOUTH LINE OF LOT 16 WAS THEN ESTABLISHED.

LEGEND
○ FOUND MONUMENT MARKED AS SHOWN
● SET 5/8" X 30" I.R. WITH PLASTIC CAP
MARKED
M.E. FARR
LS 1181

(BEARING & DIST PER M109-69)
NOTE: ALL MONUMENTS SET BY M109-69 WERE
FOUND TO BE WITHIN 0.2' OF THE LISTED LOCATIONS.

((BEARING & DIST PER MASK HOMESITES))

Maurice E Farr
MAURICE E. FARR
PROFESSIONAL LAND SURVEYOR
1960 SW BURDETTE DRIVE
ROSEBURG, OR 97470

REGISTERED
PROFESSIONAL
LAND SURVEYOR
Maurice E Farr
OREGON
SEPT 23, 1977
MAURICE E. FARR
1181
EXPIRES 12-31-99 2-98