

MAP FILE M 128-22

FILED

Date: 2-6-98 By: JP
This survey consists of:
Map: M 128-22
Narrative: _____
Corner Rpt: _____

DOUGLAS COUNTY &
SURVEYOR



SURVEYED FOR:
DUANE C. & IRENE MEULNERS
2900 DEER CREEK ROAD
SELMA, OR.

SURVEYED BY:
MAX H. HULL SURVEYING
234 N.W. "B" STREET
GRANTS PASS, OR.

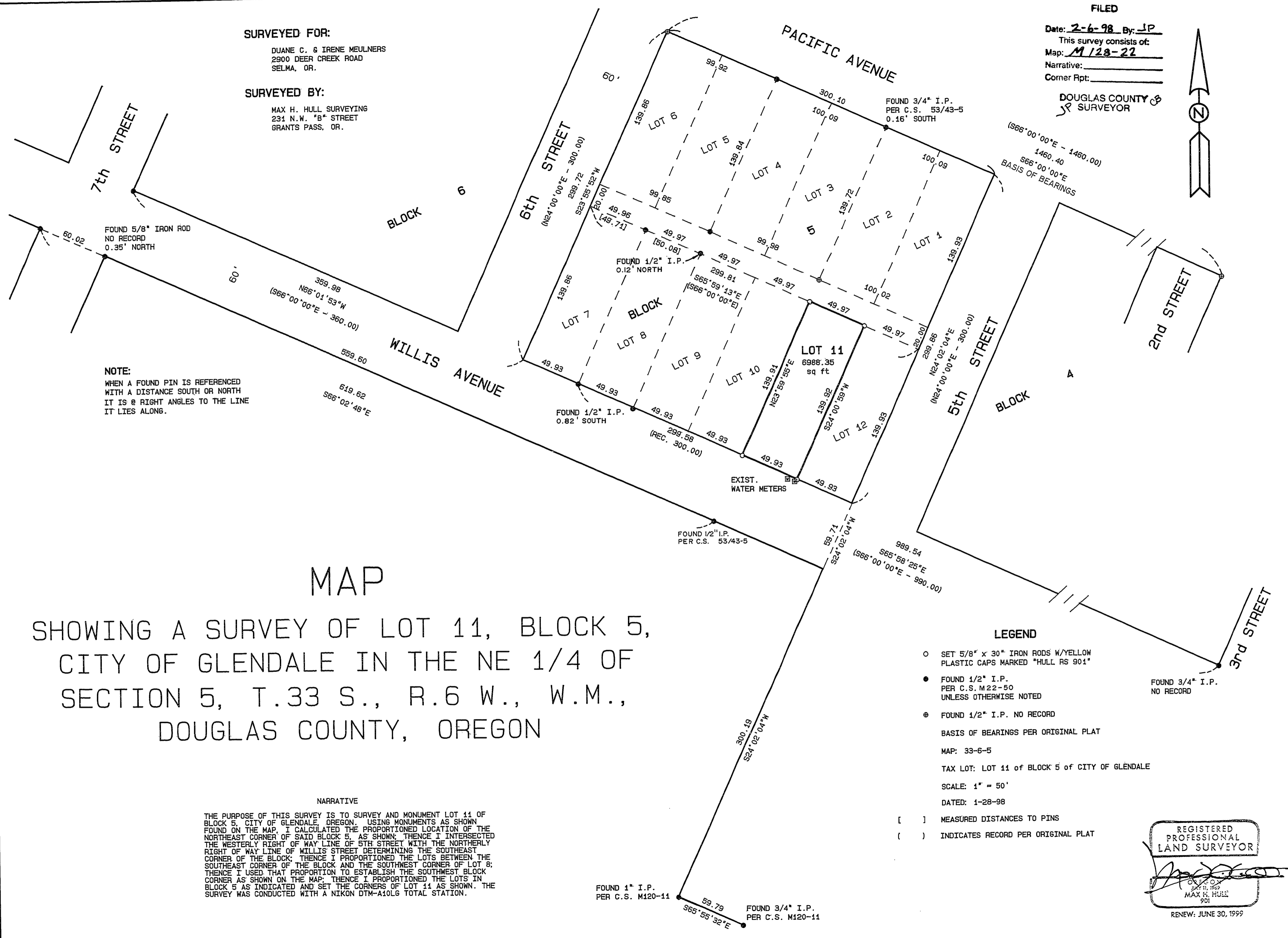

FOUND 5/8" IRON ROD
NO RECORD
0.35' NORTH

NOTE:
WHEN A FOUND PIN IS REFERENCED
WITH A DISTANCE SOUTH OR NORTH
IT IS @ RIGHT ANGLES TO THE LINE
IT LIES ALONG.

MAP

SHOWING A SURVEY OF LOT 11, BLOCK 5,
CITY OF GLENDALE IN THE NE 1/4 OF
SECTION 5, T.33 S., R.6 W., W.M.,
DOUGLAS COUNTY, OREGON

LEGEND

- SET 5/8" x 30" IRON RODS W/YELLOW PLASTIC CAPS MARKED "HULL RS 901"
- FOUND 1/2" I.P. PER C.S. M22-50 UNLESS OTHERWISE NOTED
- ⊙ FOUND 1/2" I.P. NO RECORD
- BASIS OF BEARINGS PER ORIGINAL PLAT
- MAP: 33-6-5
- TAX LOT: LOT 11 of BLOCK 5 of CITY OF GLENDALE
- SCALE: 1" = 50'
- DATED: 1-28-98
- [] MEASURED DISTANCES TO PINS
- () INDICATES RECORD PER ORIGINAL PLAT

NARRATIVE

THE PURPOSE OF THIS SURVEY IS TO SURVEY AND MONUMENT LOT 11 OF BLOCK 5, CITY OF GLENDALE, OREGON. USING MONUMENTS AS SHOWN FOUND ON THE MAP, I CALCULATED THE PROPORTIONED LOCATION OF THE NORTHEAST CORNER OF SAID BLOCK 5, AS SHOWN; THENCE I INTERSECTED THE WESTERLY RIGHT OF WAY LINE OF 5TH STREET WITH THE NORTHERLY RIGHT OF WAY LINE OF WILLIS STREET DETERMINING THE SOUTHEAST CORNER OF THE BLOCK; THENCE I PROPORTIONED THE LOTS BETWEEN THE SOUTHEAST CORNER OF THE BLOCK AND THE SOUTHWEST CORNER OF LOT 8; THENCE I USED THAT PROPORTION TO ESTABLISH THE SOUTHWEST BLOCK CORNER AS SHOWN ON THE MAP; THENCE I PROPORTIONED THE LOTS IN BLOCK 5 AS INDICATED AND SET THE CORNERS OF LOT 11 AS SHOWN. THE SURVEY WAS CONDUCTED WITH A NIKON DTM-A10L6 TOTAL STATION.

FOUND 1" I.P. PER C.S. M120-11

FOUND 3/4" I.P. PER C.S. M120-11

REGISTERED
PROFESSIONAL
LAND SURVEYOR

MAX H. HULL
901

RENEW: JUNE 30, 1999

MAP FILE M 128-22