

# PROPERTY SURVEY

A PORTION OF THE SW 1/4 OF THE NW 1/4 OF SECTION 31 • TOWNSHIP 22 SOUTH  
 RANGE 12 WWM • DOUGLAS COUNTY • OREGON  
 TAX LOTS 1500, 1600 & 1700 • MAP 22-12-31B

THE PURPOSE OF THIS SURVEY WAS TO ESTABLISH AND MONUMENT MISSING PARCEL  
 CORNERS AND LINE POINTS AS PER THE OWNER'S REQUEST. MONUMENTS FOUND  
 ALONG THE EAST LINE OF SECTION 31 SERVED AS A BASIS OF BEARING. A  
 BEARING OF NORTH (DEED) WAS ASSUMED FOR CALCULATION PURPOSES.  
 MONUMENTS FOUND ALONG THE NORTH LINE OF TL 1600 CONTROLLED THE POSITION OF  
 THE MONUMENT SET ON THE NORTH LINE OF TL 1500. MONUMENTS FOUND ON THE SOUTH LINE OF  
 TL 1600 CONTROLLED THE POSITION OF MONUMENTS SET ON SAID SOUTH LINE.

FILED  
 Date: 2-4-98 By: JC  
 This survey consists of:  
 Map: M128-20  
 Narrative:  
 Corner Rpt:  
 X DOUGLAS COUNTY SURVEYOR

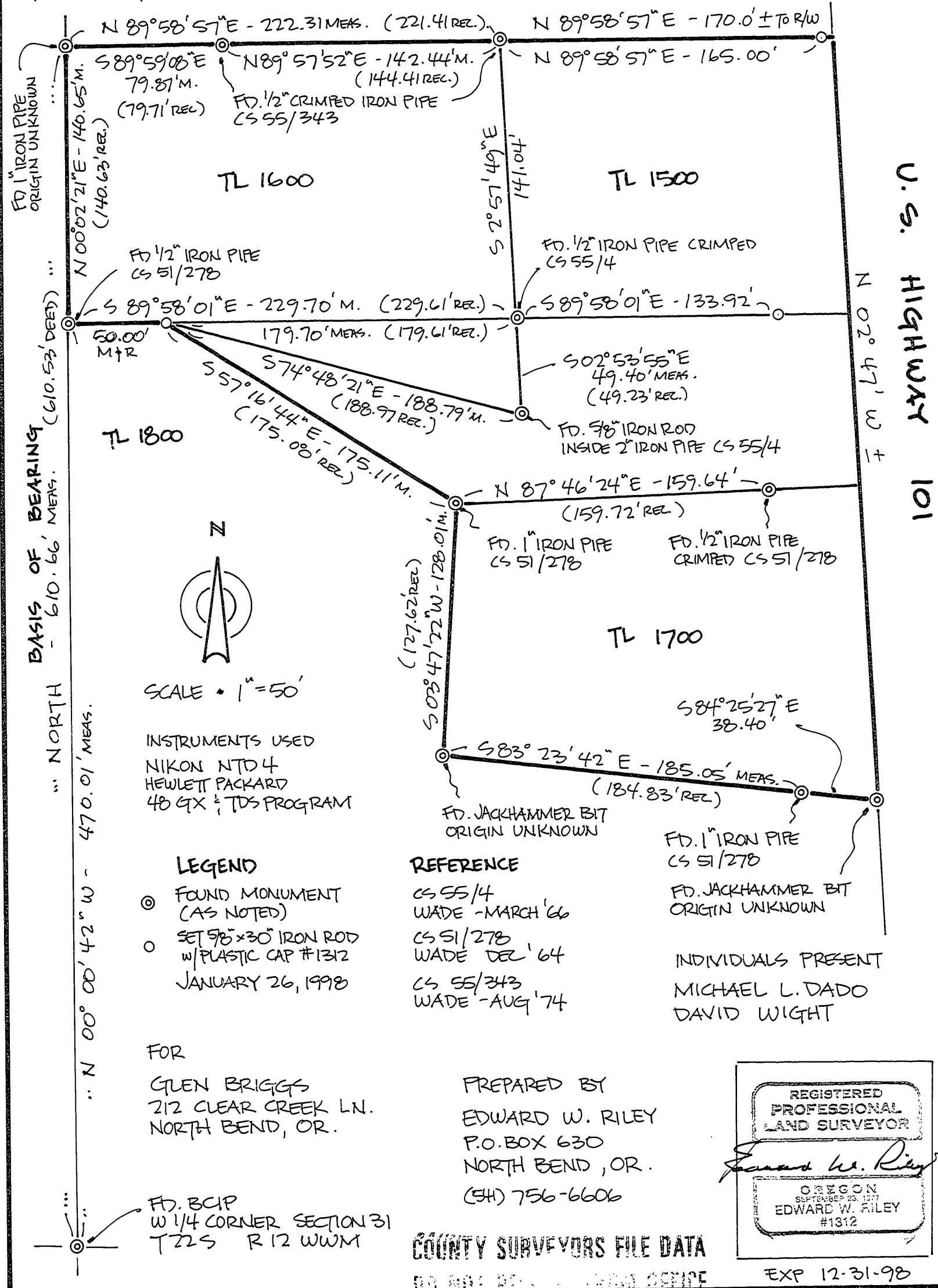

BASIS OF BEARING - 610.66 MEAS. (610.53 DEED)

NORTH - 610.66 MEAS. (610.53 DEED)

N 00° 00' 42" W - 470.01 MEAS.

U.S. HIGHWAY 101

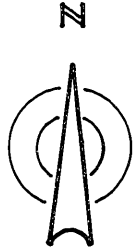

SCALE • 1" = 50'

INSTRUMENTS USED  
 NIKON NTD 4  
 HEWLETT PACKARD  
 48 GX & TDS PROGRAM

### LEGEND

- ⊙ FOUND MONUMENT (AS NOTED)
- SET 5/8" x 30" IRON ROD w/ PLASTIC CAP #1312 JANUARY 26, 1998

FOR  
 GLEN BRIGGS  
 212 CLEAR CREEK LN.  
 NORTH BEND, OR.

### REFERENCE

- CS 55/4 WADE - MARCH '66
- CS 51/278 WADE DEC '64
- CS 55/343 WADE - AUG '74

INDIVIDUALS PRESENT  
 MICHAEL L. DADO  
 DAVID WIGHT

PREPARED BY  
 EDWARD W. RILEY  
 P.O. BOX 630  
 NORTH BEND, OR.  
 (541) 756-6606

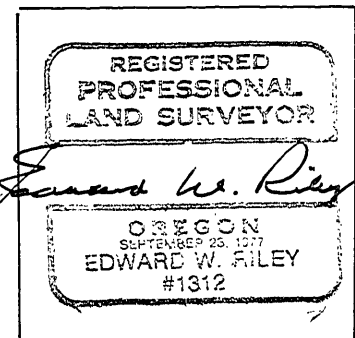

COUNTY SURVEYORS FILE DATA

EXP 12-31-98