

BOUNDARY SURVEY

FOR L & H LUMBER

THE WEST LINE OF A PARCEL OF LAND IN

SE 1/4 OF SECTION 25, TOWNSHIP 26 SOUTH, RANGE 6 WEST OF THE WILLAMETTE MERIDIAN

NOVEMBER 1997

FILED

Date: 12-31-97 By: JP

This survey consists of:

Map: M128-2

Narrative:

Corner Ppt:

DOUGLAS COUNTY SURVEYOR

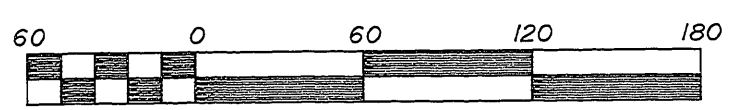

Scale 1" = 60'

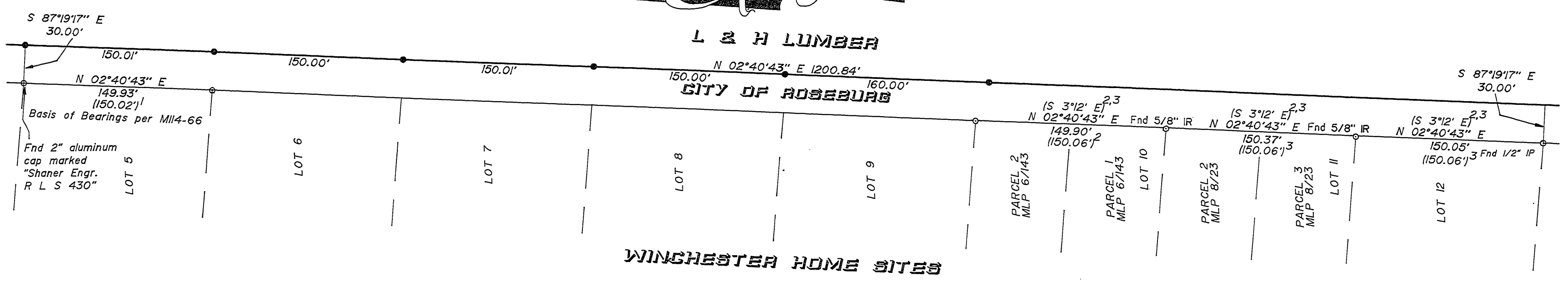
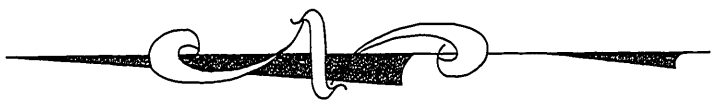

NARRATIVE

The purpose of this survey was to monument a portion of the West boundary of the property described in Instrument Number 333569 of the Deed Records of Douglas County.

The monuments shown were used to control the boundary. The East line of WINCHESTER HOME SITES was established by holding the line between the found monuments at the Northeast corner of Lot 5 and the Southeast corner of Lot 12. The West line of the subject property was established by offsetting the East line of WINCHESTER HOME SITES 30 feet.

LEGEND:

- Found 5/8" Iron Rod or as noted.
- △ Calculated Point
- Set 5/8" x 30" Iron Rod with Yellow Plastic Cap marked "AA SURVEYING INC."

RECORD INFORMATION:

- 1 M114-66
- 2 M84-25
- 3 M93-24

File Name: s:/comps/2019-97/2019-97.dwg

REGISTERED PROFESSIONAL LAND SURVEYOR

Ronald A. Quimby

OREGON
JULY 14, 1978
RONALD A. QUIMBY
1854

EXP. DATE: 12-31-98

AA

SURVEYING SERVICE, INC.

ENGINEERING • SURVEYING • PLANNING

3076 NE DIAMOND LAKE BLVD.
ROSEBURG, OREGON 97470
TEL (541)672-2096
FAX (541)672-0611