

MAP FILE M128-10

PLAT OF SURVEY
LOCATED IN
THE FORTY - NINER TRACT
IN THE S.E. 1/4 OF SEC. 34, T. 32 S., R. 6 W., W.M.
DOUGLAS COUNTY, OREGON
NOVEMBER 14, 1997

FILED

Date: 1-13-98 By: JC
This survey consists of:
Map: M128-10
Narrative:
Corner Ppt:
DOUGLAS COUNTY SURVEYOR

NARRATIVE:

THE PURPOSE OF THIS SURVEY IS TO LOCATE AND MONUMENT THE PROPERTY DESCRIBED IN INST. NO. 93-15297, LOCATED IN LOT NO. 5 OF THE FORTY-NINER TRACT.
I SEARCHED DILIGENTLY FOR MONUMENTS ALONG THE NORTHERLY END OF THE LOTS. MOST ARE GONE. I CALCULATED THE NORTH LOT LINES AT RECORD BEARING AND DISTANCE FROM THE NORTHEAST CORNER OF LOT NO. 7. THE MONUMENTS AT THE SOUTH END OF THE LOTS ARE PIPES INSTEAD OF RODS AS STATED IN THE FORTY-NINER TRACT PLAT.
THIS SURVEY WAS PERFORMED WITH A NIKON DTM-A5 TOTAL STATION.

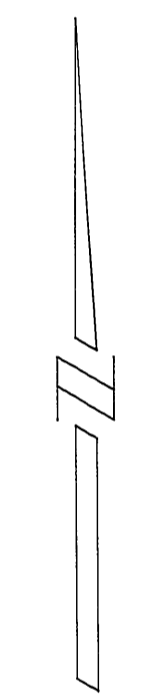

SCALE: 1" = 50'

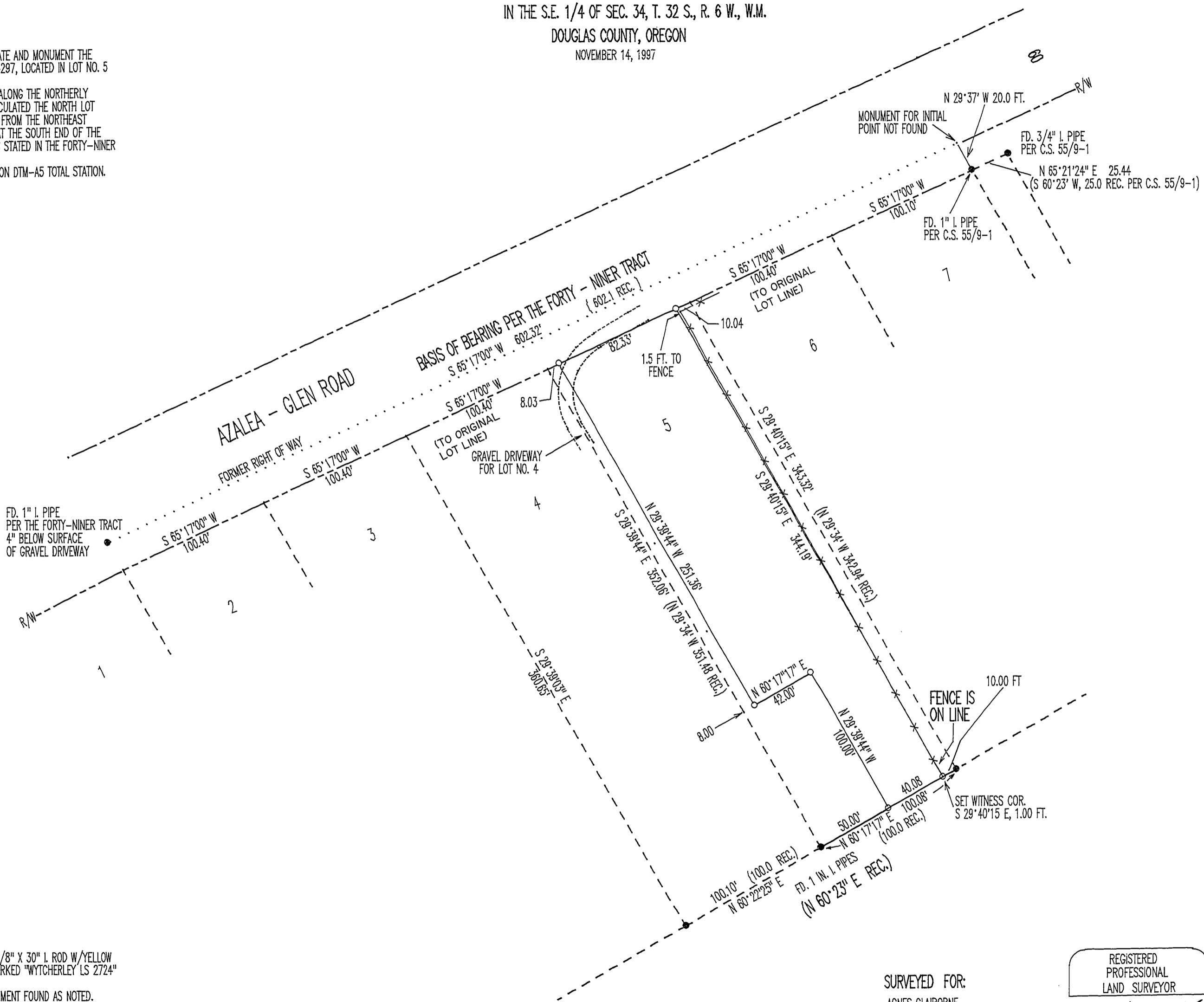

LEGEND:

- INDICATES SET 5/8" X 30" I. ROD W/YELLOW PLASTIC CAP MARKED "WYTCHERLEY LS 2724"
- INDICATES MONUMENT FOUND AS NOTED.
- (REC.) INDICATES RECORD PER THE FORTY - NINER TRACT UNLESS OTHERWISE NOTED.
- - - - - INDICATES ORIGINAL FORTY-NINER TRACT LOT LINES.
- - - - - INDICATES EXISTING AZALEA-GLEN RIGHT OF WAY LINES.

SURVEYED FOR:
AGNES CLAIBORNE
162 FORTY-NINER LANE
GLENDALE, OREGON 97442

REGISTERED
PROFESSIONAL
LAND SURVEYOR
Raymond Wytcherley

OREGON
JULY 25, 1995
RAYMOND W. WYTCHERLEY
2724
EXPIRES JUNE 30, 1998

SURVEYED BY:
RAYMOND W. WYTCHERLEY
595 SUNNY GLEN WAY
SUNNY VALLEY, OR 97497
541-476-3319

MAP FILE M128-10