

COUNTY SURVEYORS FILE DATA
DO NOT REMOVE FROM OFFICE

TRAVERSE TO SET E 1/16 CORNER BETWEEN SECTIONS 11 AND 14, T 22 S, R 9 W, W. M., DOUGLAS COUNTY, OREGON

SURVEY FOR: SCOTT TIMBER CO

BY: MARK SMALLEY
ROSEBURG RESOURCES CO
P. O. BOX 1088
ROSEBURG, OR 97470

MAY, 1997

FILED
Date: 6/13/97 By: BC
This survey consists of:
Map: M 127-9
Name:
Corner:
DOUGLAS COUNTY
SURVEYOR

MAP FILE M 127-9

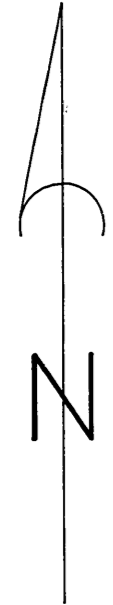

SCALE: 1" = 200'

LEGEND

- ⊙ MONUMENT FOUND AS NOTED
- SET 5/8" IRON ROD & ALUM CAP MARKED "LS 2354"
- LINE MARKED WITH STEEL FENCE POSTS
- () RECORD DATA

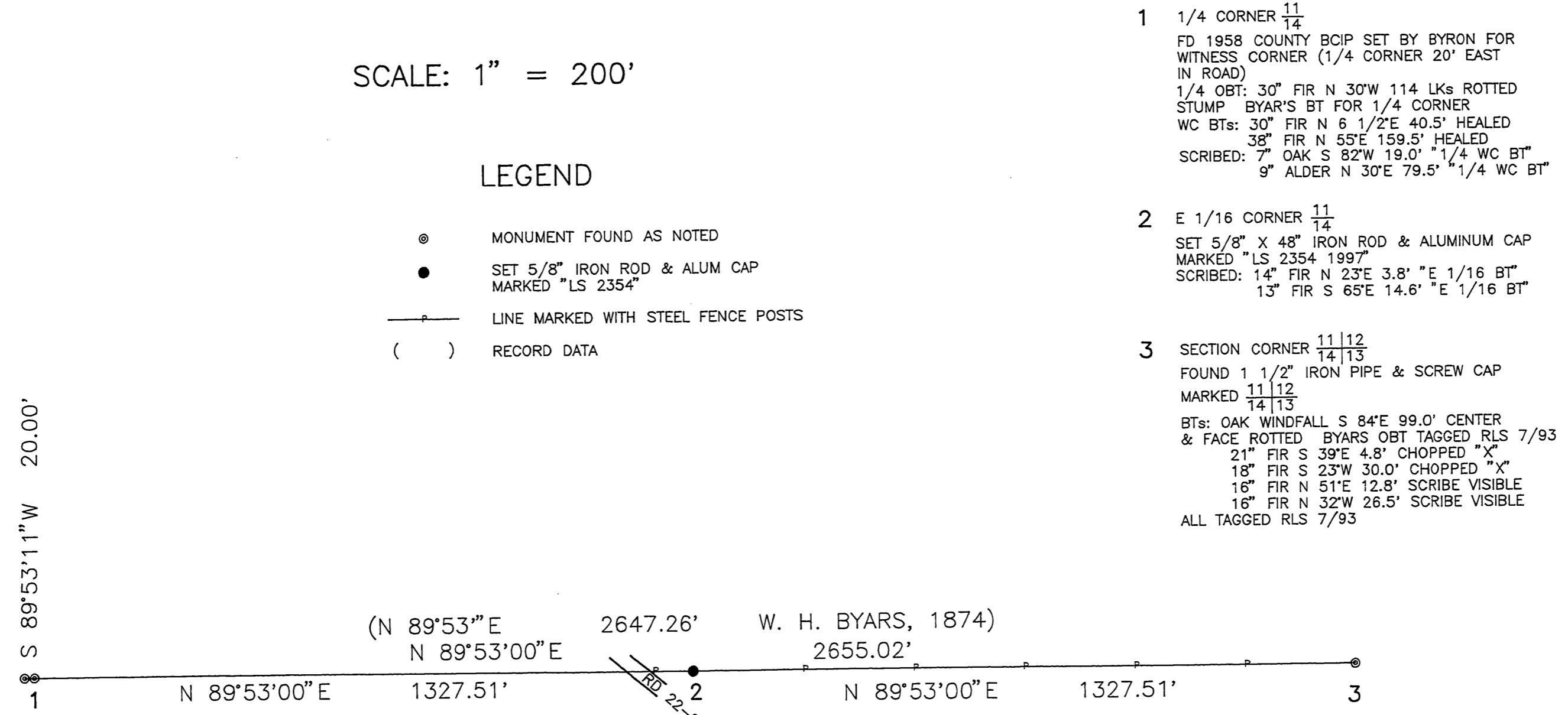

- 1 1/4 CORNER $\frac{11}{14}$
FD 1958 COUNTY BCIP SET BY BYRON FOR WITNESS CORNER (1/4 CORNER 20' EAST IN ROAD)
1/4 OBT: 30" FIR N 30°W 114 Lks ROTTED STUMP BYAR'S BT FOR 1/4 CORNER
WC BTs: 30" FIR N 6 1/2°E 40.5' HEALED 38" FIR N 55°E 159.5' HEALED
SCRIBED: 7" OAK S 82°W 19.0' 1/4 WC BT 9" ALDER N 30°E 79.5' 1/4 WC BT
- 2 E 1/16 CORNER $\frac{11}{14}$
SET 5/8" X 48" IRON ROD & ALUMINUM CAP MARKED "LS 2354 1997"
SCRIBED: 14" FIR N 23°E 3.8' "E 1/16 BT" 13" FIR S 65°E 14.6' "E 1/16 BT"
- 3 SECTION CORNER $\frac{11}{14} \frac{12}{13}$
FOUND 1 1/2" IRON PIPE & SCREW CAP MARKED $\frac{11}{14} \frac{12}{13}$
BTs: OAK WINDFALL S 84°E 99.0' CENTER & FACE ROTTED BYARS OBT TAGGED RLS 7/93
21" FIR S 39°E 4.8' CHOPPED "X"
18" FIR S 23°W 30.0' CHOPPED "X"
16" FIR N 51°E 12.8' SCRIBE VISIBLE
16" FIR N 32°W 26.5' SCRIBE VISIBLE
ALL TAGGED RLS 7/93

NARRATIVE

THE PURPOSE OF THIS SURVEY WAS TO SET THE EAST ONE-SIXTEENTH CORNER BETWEEN SECTIONS 11 AND 14, T. 22 S., R. 9 W., W. M., DOUGLAS COUNTY, OREGON. PROPERTY LINES WERE MARKED FROM THE SOUTHEAST SECTION CORNER WEST TO 22-9-11.0 RD, WITH BLAZES, YELLOW PAINT AND SIX FOOT STEEL FENCE POSTS.

THE CONTROL FOR THIS SURVEY WAS THE SOUTH ONE-QUARTER CORNER AND THE SOUTHEAST SECTION CORNER OF SECTION 11. THE SOUTH ONE-QUARTER CORNER WAS FOUND AS RENEWED BY THE COUNTY SURVEYOR. THE SOUTHEAST SECTION CORNER HAS AN UNRECORDED PIPE THAT FITS THE REMAINS OF THE ORIGINAL OAK BEARING TREE AND WAS USED AS CONTROL.

THE EAST ONE-SIXTEENTH CORNER WAS ESTABLISHED AT THE MIDPOINT ON THE LINE BETWEEN THE SOUTHEAST SECTION CORNER AND THE SOUTH ONE-QUARTER CORNER OF SECTION 11.

THE BASIS OF BEARING FOR THIS SURVEY IS THE EAST HALF OF THE SOUTH LINE OF SECTION 11 AS SURVEYED BY BYARS IN 1874.

THIS SURVEY WAS PERFORMED IN MAY, 1997 USING A TOPCON GTS-302 TO RUN CLOSED LOOP TRAVERSES.

REGISTERED
PROFESSIONAL
LAND SURVEYOR

Mark F. Smalley

OREGON
JULY 26, 1988
MARK F. SMALLEY
2354

EXPIRES 6/30/98

MAP FILE M 127-9