

COUNTY SURVEYORS FILE DATA
DO NOT REMOVE FROM OFFICE

BOUNDARY LINE ADJUSTMENT

IN THE E 1/2 SEC 29 T26S R6W WM
SURVEYED FOR LARRY R. & DONNA J. KARLEN, & DAVID A. JOHNSON
6840 GARDEN VALLEY ROAD, ROSEBURG, OR 97470
SURVEYED BY BRUCE R. ROGERS
1727 SE MILL STREET, ROSEBURG, OR. 97470
SURVEYED APRIL 15, 1997 SCALE 1"=100'

COUNTY PLANNING FILE NO. 97-069

APPROVED Keith L. Cubic 6/12/97
DOUGLAS CO. PLANNING DIRECTOR DATE

FILED

Date: 6-12-97 By: JP

This survey consists of:

Map: M 127-8

Narrative: _____

Corner Rpt: _____

DOUGLAS COUNTY
JP SURVEYOR

- FD. 5/8" I.R. M60-1
- SET 5/8"x30" I.R. W CAP LS 660
- ⊙ BRASS CAP 1956
1/4 COR SECS 28 & 29 T26S R6W WM

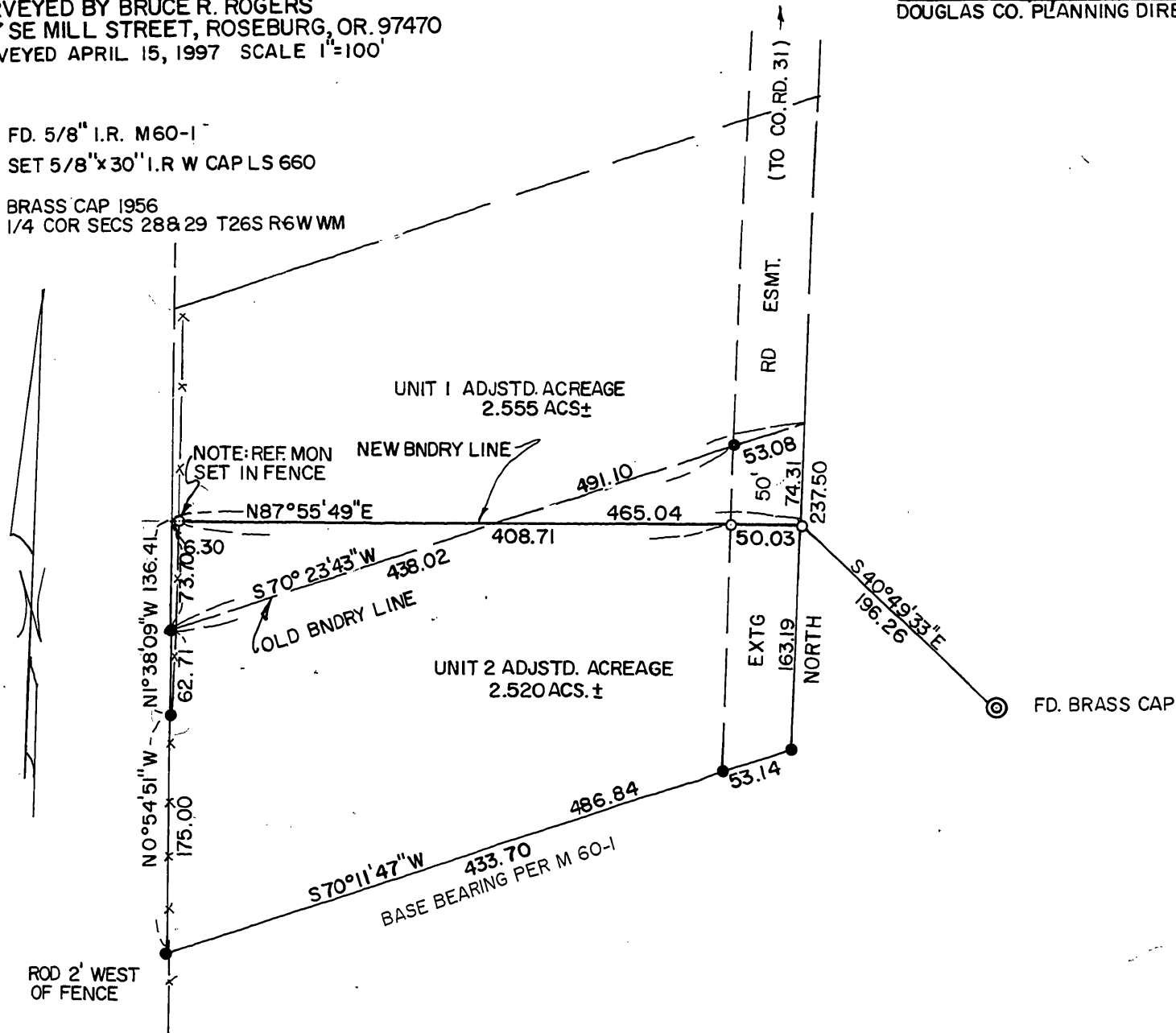

REGISTERED
PROFESSIONAL
LAND SURVEYOR

Bruce R. Rogers

OREGON
JULY 10, 1964
BRUCE R. ROGERS
660

Exp. 12/31/98

MAP FILE M 127-8

MAP FILE M 127-8