

# RECORD OF SURVEY FOR

**JAMES AND SHARON BRANDT  
IN THE NE 1/4 OF SEC 4, T25S, R5W, W.M.  
A PORTION OF HIGH-LAND HOMES SUBDIVISION, VOL. 7, PAGE 3  
CITY OF OAKLAND, DOUGLAS COUNTY, OREGON**

DECEMBER, 1997

FILED

Date: 12-22-97 By: JP

This survey consists of:

Map: M 127-79

Narrative: \_\_\_\_\_

Corner Rpt: \_\_\_\_\_

DOUGLAS COUNTY  
JP SURVEYOR BC

MAP FILE M 127-79

NARRATIVE:

THE PURPOSE OF THIS SURVEY WAS TO MONUMENT THAT PROPERTY DESCRIBED IN DEED 81-05403 LESS THAT PROPERTY DESCRIBED IN DEED 97-15211. MONUMENTS FOUND AND SET IN LAND PARTITION 1997-0006 (PERFORMED BY THIS COMPANY) WERE USED AS A BASIS OF BEARING AND TO ESTABLISH CENTERLINE OF COUNTY ROAD NO. 22. FOUND MONUMENTS IN HIGH-LAND HOMES VOL. 7, PAGE 3, WERE USED TO CONTROL THE NORTH, EAST, AND WEST BOUNDARIES.

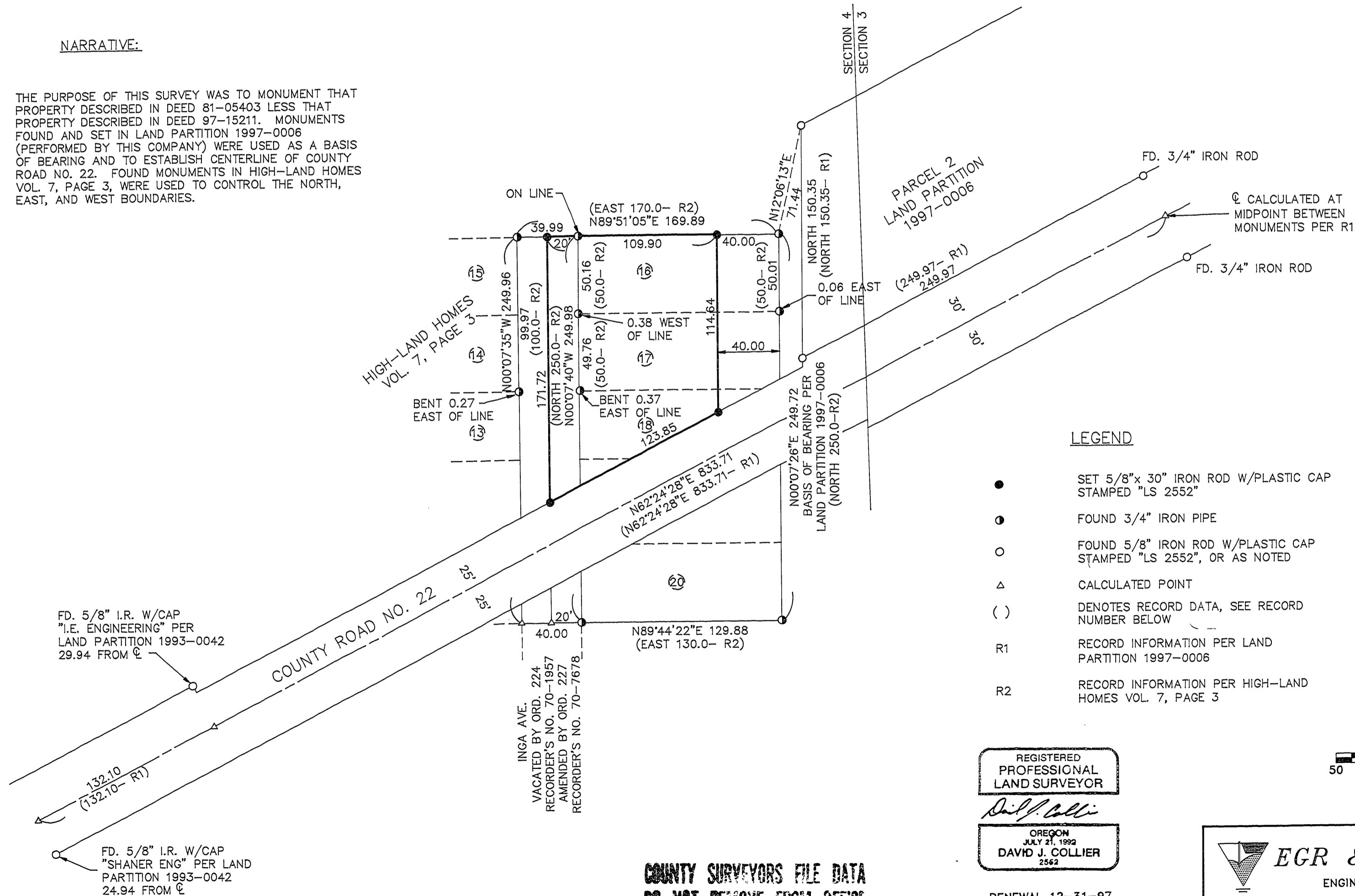

LEGEND

- SET 5/8"x 30" IRON ROD W/PLASTIC CAP STAMPED "LS 2552"
- FOUND 3/4" IRON PIPE
- FOUND 5/8" IRON ROD W/PLASTIC CAP STAMPED "LS 2552", OR AS NOTED
- △ CALCULATED POINT
- ( ) DENOTES RECORD DATA, SEE RECORD NUMBER BELOW
- R1 RECORD INFORMATION PER LAND PARTITION 1997-0006
- R2 RECORD INFORMATION PER HIGH-LAND HOMES VOL. 7, PAGE 3

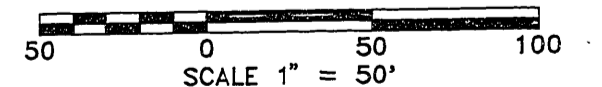

REGISTERED  
PROFESSIONAL  
LAND SURVEYOR

*David J. Collier*

OREGON  
JULY 21, 1992  
DAVID J. COLLIER  
2562

RENEWAL 12-31-97

**COUNTY SURVEYORS FILE DATA  
DO NOT REMOVE FROM OFFICE**

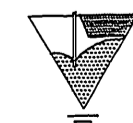

**EGR & Associates, Inc.**

ENGINEERS, GEOLOGISTS AND SURVEYORS

2535B PRAIRIE ROAD  
EUGENE, OREGON 97402

(541) 688-8322  
FAX (541) 688-8087

MAP FILE M 127-79