

PROPERTY LINE ADJUSTMENT  
**MAP OF SURVEY**

LOCATED in the NE 1/4 of Sec. 11 & the NW 1/4 of Sec. 12, T. 24 S., R. 7 W., W.M.  
 in Douglas County, Oregon.

Dec. 12, 1997

SURVEYED FOR: MARVIN HENDRICKS  
 127 SCOTT ROAD  
 OAKLAND, OREGON 97462

SURVEYED BY: DAVID EDWARDS LAND SURVEYING  
 P.O. BOX 41  
 OAKLAND, OREGON 97462  
 PHONE: (541) 459-0512

APPROVAL

*Keith L. Cubie*  
 DOUGLAS COUNTY PLANNING DIRECTOR  
 FILE NUMBER: 97-265

12/17/97  
 DATE

NARRATIVE

THE PURPOSE OF THIS SURVEY IS TO MONUMENT AN ADJUSTED BOUNDARY BETWEEN TRACTS DESCRIBED IN DOCUMENTS NUMBERED 93-19984 AND 94-01298 AS SHOWN HEREON. MONUMENTS PER RM 3-14 WERE FOUND AND HELD FOR CONTROL.

FIELD CREW: DAVID EDWARDS, BRANT MILLER & SULLIVAN EDWARDS.

EQUIPMENT: NIKON DTM A10LG TOTAL STATION.

COMPUTATIONS & DRAFTING: DAVID EDWARDS.

LEGEND

- INDICATES 5/8" DIAM. IRON ROD FD. PER RM 3-14.
- INDICATES 5/8" x 24" STEEL PIN W/RED PLASTIC CAP MKD. "D.A. EDWARDS-LS 2339" SET.

SCALE: 1" = 200'.

BASIS OF BEARINGS: RM 3-14 AS SHOWN.

NOTE: BOTH ROAD RIGHT OF WAYS SHOWN HAVE VARIABLE WIDTHS.

COUNTY SURVEYORS FILE DATA  
 DO NOT REMOVE FROM OFFICE

FILED  
 Date: 12-18-97 By: JC  
 This survey consists of:  
 Map: M 127-78  
 Narrative: \_\_\_\_\_  
 Corner Rpt: \_\_\_\_\_  
 DOUGLAS COUNTY  
 SURVEYOR

REGISTERED  
 PROFESSIONAL  
 LAND SURVEYOR  
*David A. Edwards*  
 OREGON  
 JULY 26, 1988  
 DAVID A. EDWARDS  
 2339  
 EXPIRES 12/31/97

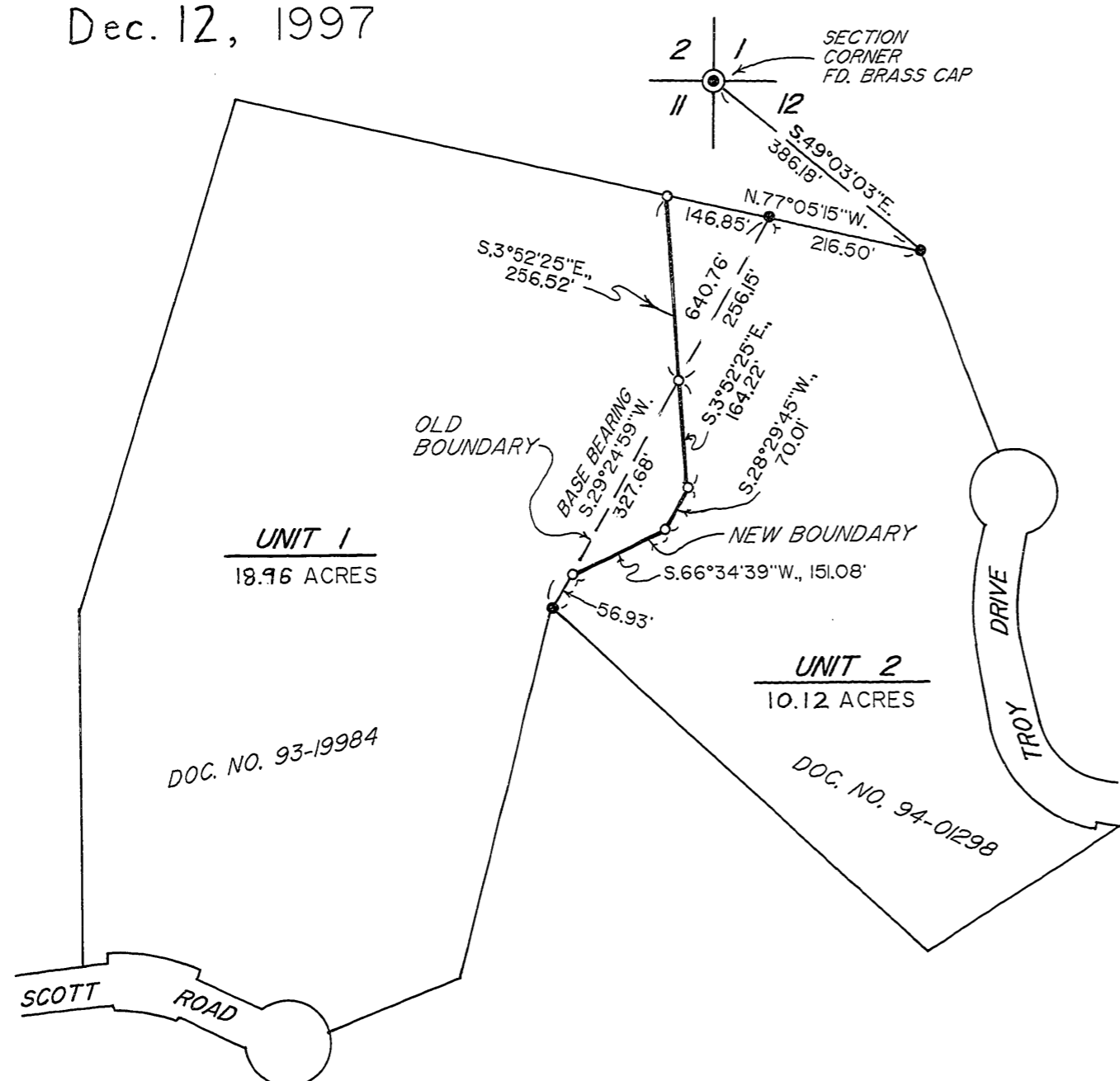

M File No. M127-78

M File No. M 127-78