

COUNTY SURVEYORS FILE DATA
DO NOT REMOVE FROM OFFICE

BOUNDARY LINE ADJUSTMENT

FOR GERALD HOWELL

IN THE E1/2 OF SECTION 12, TOWNSHIP 25 SOUTH, RANGE 8 WEST OF THE WILLAMETTE MERIDIAN AND THE
W1/2 OF SECTION 7, TOWNSHIP 25 SOUTH, RANGE 7 WEST OF THE WILLAMETTE MERIDIAN

NOVEMBER 1997

FILED

Date: 12-3-97 By: JC
This survey consists of:
Map: M 127-72
Narrative:
Corner Rpt:

DOUGLAS COUNTY
SURVEYOR

NARRATIVE

The purpose of this survey was to monument the adjusted boundary of the property described in Deed Reference Number 307734 of the Deed Records of Douglas County.

The monuments shown were used to control the boundary and the common boundary was adjusted per tentative plan as recorded in Douglas County Planning Department File Number 97-310.

LEGEND:

- Found 5/8" iron rod, or as noted.
- △ Calculated Point
- Set 5/8" x 30" Iron Rod with Yellow Plastic Cap marked "AA SURVEYING INC."

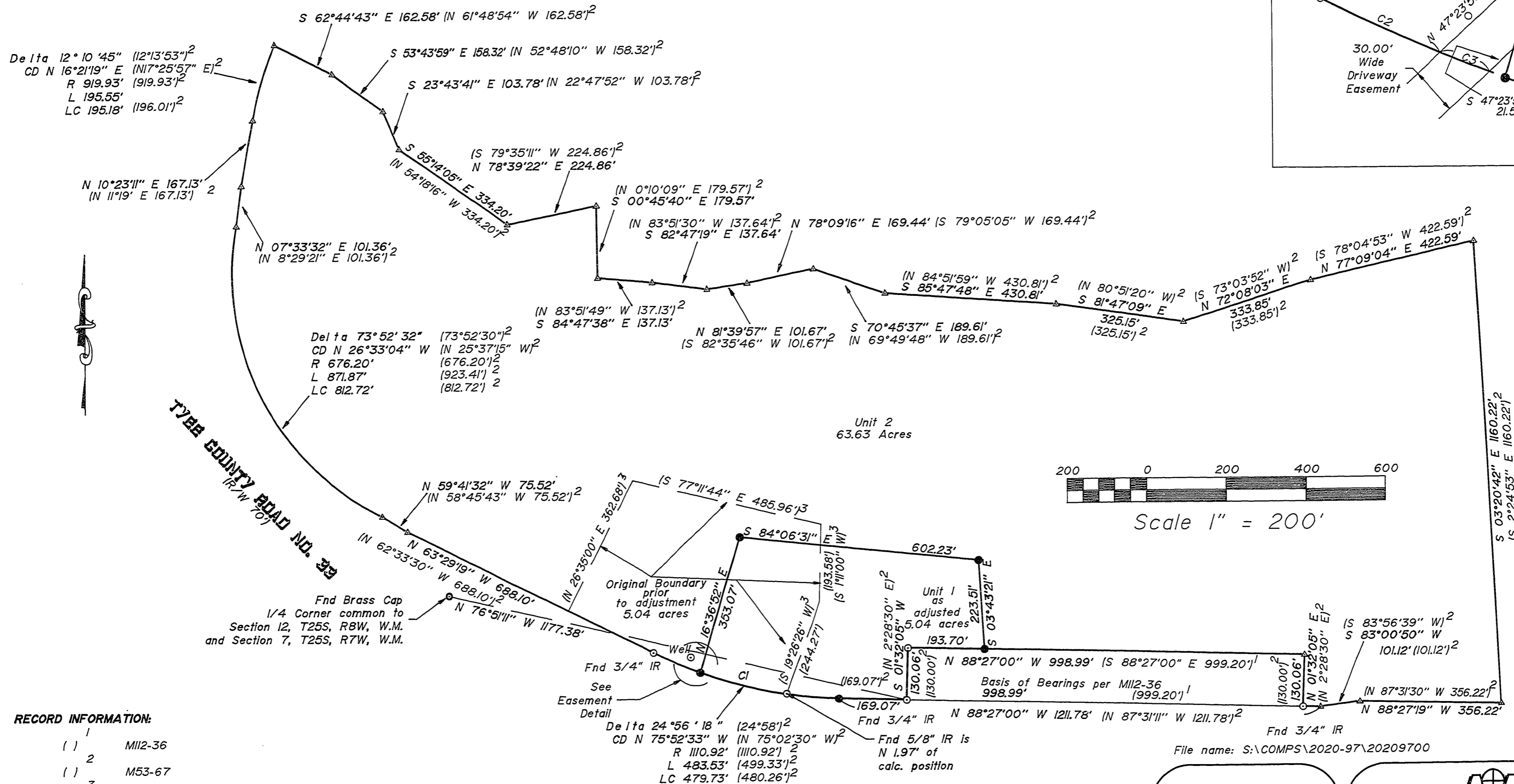

**DRIVEWAY EASEMENT
DETAIL**

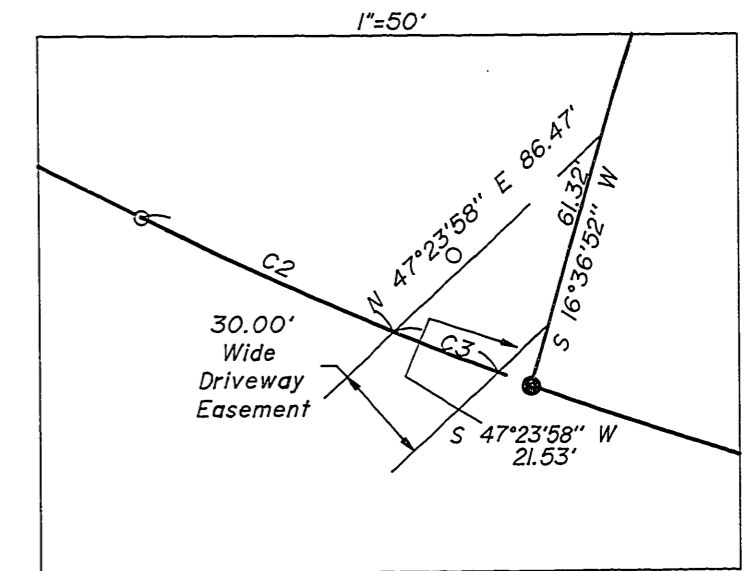

RECORD INFORMATION:

- () 1 M112-36
- () 2 M53-67
- () 3 CS File No. 55/227-2

APPROVAL
By: Keith L. Cubic 12/3/97
Douglas County Planning Director Date

NUMBER	Delta	Radius	Length	Chord Brg.	Chord
C1	18°22'26"	1110.92	356.25	N 79°09'30" W	354.73
C2	04°16'28"	1110.92	82.88	S 65°32'38" E	82.86
C3	01°43'14"	1110.92	33.36	N 68°32'30" W	33.36

REGISTERED
PROFESSIONAL
LAND SURVEYOR
Herman A. Pieske
OREGON
JULY 14, 1978
HERMAN A. PIESKE
1851
EXP. DATE 12-31-98

AA
SURVEYING SERVICE, INC.
ENGINEERING • SURVEYING • PLANNING
3076 NE DIAMOND LAKE BLVD.
ROSEBURG, OREGON 97470
TEL (541) 672-2096
FAX (541) 672-0611

MAP FILE M 127-72

MAP FILE M 127-72