

FILED

Date: 6-4-97 By: JP
This survey consists of:
Map: M127-7
Narrative:
Corner Rpt:

DOUGLAS COUNTY
BC SURVEYOR

NARRATIVE:

THE PURPOSE OF THIS SURVEY IS TO ADJUST THE LINE COMMON TO LOTS 6 AND 9, RANCHO LAGUNA SUBDIVISION (VOL 18, PAGE. 29) AS SHOWN HEREON.

FIELD CREW: SAM COREY & RYAN PALMER
EQUIPMENT: NIKON TOP GUN TOTAL STATION
OFFICE: DON BENTZ
DRAFTING: TIM ADAMS

APPROVALS:

Bob Williamson for KLC 5-30-97
DOUGLAS COUNTY PLANNING DIRECTOR DATE



LEGEND:

- SET 5/8" X 30" IRON ROD w/CAP MKD "I.E. ENG."
- FD 5/8" IRON ROD UNLESS OTHERWISE NOTED
- △ CALCULATED POINT

ZONE: R5
COMP. PLAN: RC5
WATER: UMPQUA BASIN WATER ASSOC.
SEWER: ON-SITE SEPTIC

PLANNING DEPT. FILE NO.: 97-107

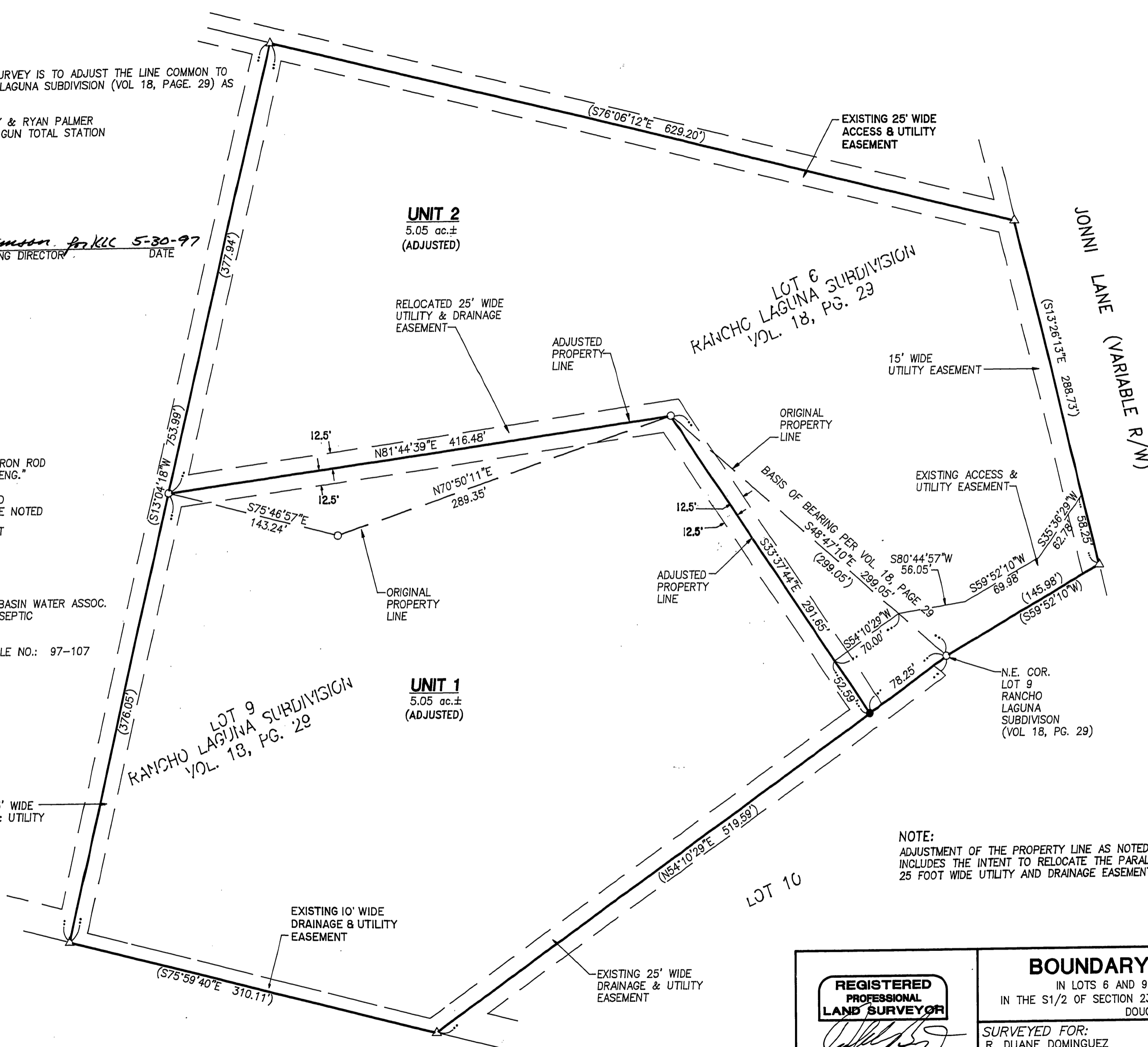

UNIT 2
5.05 ac.±
(ADJUSTED)

UNIT 1
5.05 ac.±
(ADJUSTED)

REGISTERED PROFESSIONAL LAND SURVEYOR
Donald A. Bentz
OREGON
JULY 12, 1968
DONALD A. BENTZ
839

EXPIRES: 12/31/97

BOUNDARY LINE ADJUSTMENT

IN LOTS 6 AND 9 OF "RANCHO LAGUNA SUBDIVISION"
IN THE S1/2 OF SECTION 23, TOWNSHIP 26 SOUTH, RANGE 6 WEST, W.M.,
DOUGLAS COUNTY, OREGON

SURVEYED FOR:
R. DUANE DOMINGUEZ
2716 FISHER ROAD
ROSEBURG, OREGON 97470

SURVEYED BY:
i.e.
ENGINEERING
548 S.E. Jackson Suite 3
Roseburg, Oregon 97470
PHONE (541) 673-0166
FAX (541) 440-9392

SCALE: 1" = 60' DATE: APRIL 1997 JOB NO. 1023-05 PAGE: 1 OF 1