

**COUNTY SURVEYORS FILE DATA**  
**DO NOT REMOVE FROM OFFICE**

FILED

Date: 11/14/97 By: JP  
 This survey consists of:  
 Map: M127-68  
 Narrative: \_\_\_\_\_  
 Corner Rpt: \_\_\_\_\_

DOUGLAS COUNTY  
 SURVEYOR *CB*

**LEGEND:**

- SET 5/8" x 30" IRON ROD  
w/ CAP MKD "I.E. ENG."
- FD 5/8" IRON ROD  
UNLESS OTHERWISE NOTED
- △ CALCULATED POINT
- ( ) REC. DATA PER M123-43

**NARRATIVE:**

THE PURPOSE OF THIS SURVEY IS TO MONUMENT THE SOUTHWEST CORNER OF LOT 16, WHISTLER'S HOMES, PLAT "B" VOLUME 7, PAGE 32 AS RECORDED IN THE PLAT RECORDS OF DOUGLAS COUNTY, OREGON. THE POSITION OF SAID MONUMENT WAS ESTABLISHED USING RECORD DATA PER M123-43. THE FOUND MONUMENTS ALONG THE EAST LINE OF UNIT "A" PER M123-43 WERE USED AS THE BASIS OF BEARING.

FIELD CREW: NEIL HIBBS & ROD McALLISTER  
 EQUIPMENT: NIKON TOP GUN TOTAL STATION  
 OFFICE: WENDELL T. HARNESSE  
 DRAFTING: TIM ADAMS  
 SURVEY DATE: NOV. 10, 1997

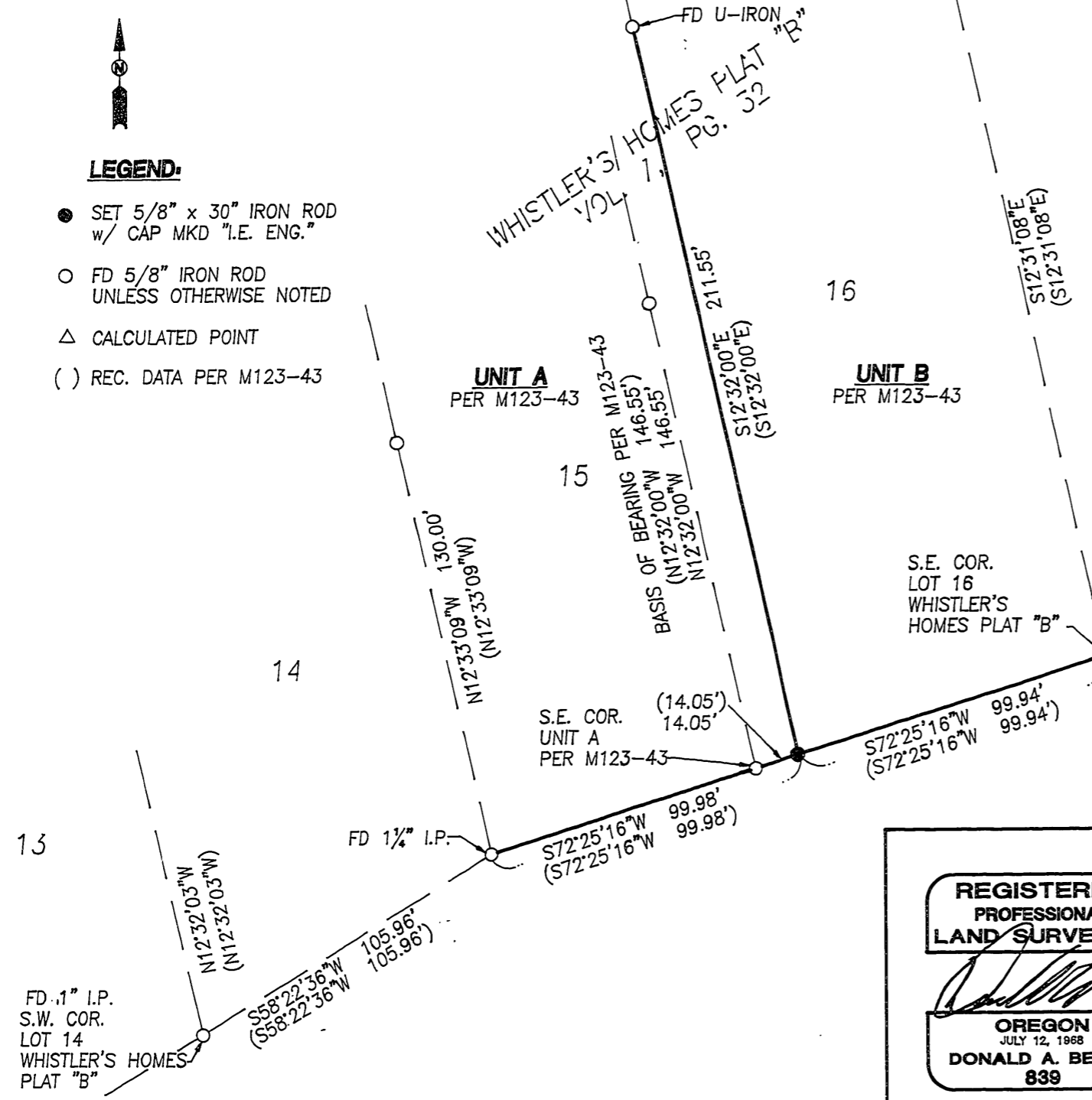

MAP FILE M127-68

MAP FILE M127-68

<p><b>REGISTERED PROFESSIONAL LAND SURVEYOR</b></p> <p><b>OREGON</b> JULY 12, 1968 <b>DONALD A. BENTZ</b> 839</p> <p>EXPIRES: 12/31/97</p>	<p><b>SURVEY</b></p> <p>IN THE NW1/4 OF SEC. 16, T26S, R4W, W.M. DOUGLAS COUNTY, OREGON</p>	
	<p>SURVEYED FOR: DOUGLAS COUNTY PUBLIC WORKS DO. CO. COURT HOUSE RM. 304 ROSEBURG, OREGON 97470 (541) 440-4481</p>	<p>SURVEYED BY:</p> <div style="border: 1px solid black; padding: 2px; display: inline-block;"> <p><b>i.e.</b> ENGINEERING</p> </div> <p>741 S.E. Jackson Street Roseburg, Oregon 97470 PHONE (541) 673-0166 FAX (541) 440-9392</p>
<p>SCALE: 1" = 40'</p>		<p>DATE: NOV. 1997</p>
<p>JOB NO. 125-08</p>		<p>PAGE: 1 OF 1</p>