

COUNTY SURVEYORS FILE DATA
DO NOT REMOVE FROM OFFICE

MAP OF SURVEY

LOCATED in the NE, SE, SW & NW 1/4's of Section 16, T. 25 S., R. 6 W., W.M. and in Douglas County, Oregon.

October 8, 1997

FILED

Date: 10-29-97 By: JP

This survey consists of:

Map: M127-65

Narrative:

Corner Rpt:

DOUGLAS COUNTY SURVEYOR

MAP FILE M127-65

SURVEYED FOR: OTTO THOFT
P.O. BOX 35
CRESWELL, OREGON 97426

SURVEYED BY: DAVID EDWARDS LAND SURVEYING
P.O. BOX 361
OAKLAND, OREGON 97462
PHONE: (541) 459-0512

REGISTERED
PROFESSIONAL
LAND SURVEYOR

David G. Edwards

OREGON
JULY 25, 1989
DAVID A. EDWARDS
2339

EXPIRES 12/31/97

NARRATIVE

THE PURPOSE OF THIS SURVEY IS TO MONUMENT THE SOUTHEAST AND SOUTHWEST CORNERS OF THE LANDS OF MARTIN AND TO MARK THE SOUTH AND PORTIONS OF THE WEST AND EAST BOUNDARIES THEREOF. THE MONUMENTS USED FOR CONTROL ARE SHOWN ON THE MAP BELOW. TREES ALONG THE SUBJECT LINES WERE FACE BLAZED AND PAINTED WITH FLO-ORANGE TREE PAINT.

FIELD CREW: DAVID EDWARDS AND BRANT MILLER.

EQUIPMENT: NIKON DTM A10LG TOTAL STATION.

COMPS. AND DRAFTING: DAVID EDWARDS.

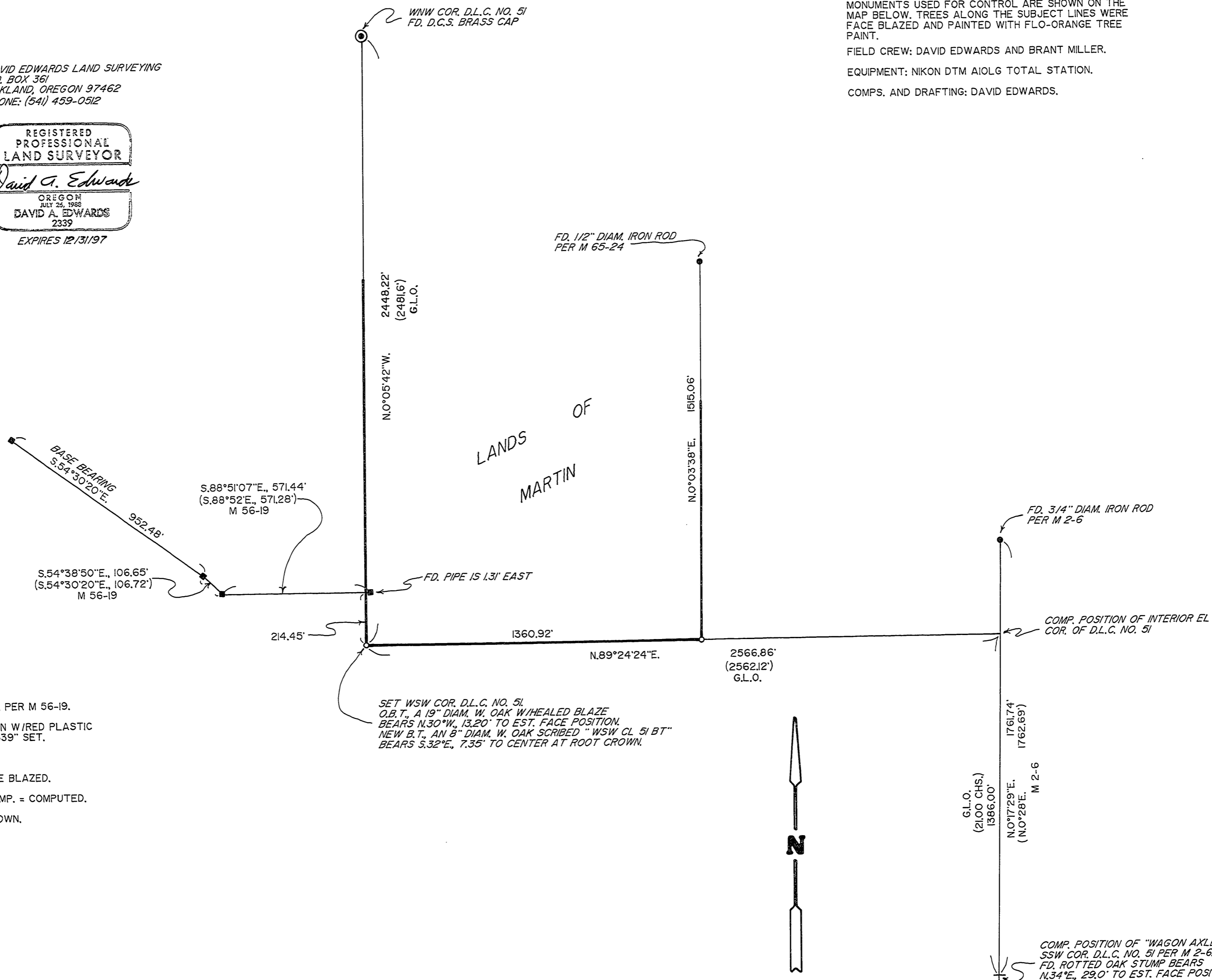

LEGEND

- INDICATES 3/4" DIAM. I. PIPE FD. PER M 56-19.
 - INDICATES 5/8" X 30" STEEL PIN WIRED PLASTIC CAP MKD. "D.A. EDWARDS-LS 2339" SET.
 - () DENOTES RECORD DATA.
 - INDICATES LINE BLAZED.
- SCALE: 1" = 300' COMP. = COMPUTED.
BASIS OF BEARINGS: M 56-19 AS SHOWN.

MAP FILE M127-65