

BOUNDARY LINE ADJUSTMENT

IN THE SW 1/4 OF SEC 6 T27S R6W WM DOUGLAS CO., OR.
SURVEYED FOR KEITH SASSER & INEZ SASSER - 625 HEATHER LANE, ROSEBURG, OR.
& FOR SOPHIA M. HUFFMAN 708 HEATHER LANE, ROSEBURG, OR
SURVEYED BY BRUCE R. ROGERS 1727 SE MILL ST., ROSEBURG, OR.
SCALE 1"=100' SEPT 1997

FILED

Date: 10/21/97 By: JP
This survey consists of:
Map: M 127-61
Narrative: _____
Corner Rpt: _____

DOUGLAS COUNTY
SURVEYOR *BR*

- SET 5/8"×30" I.R. W/CAP LS 660
- FD. 5/8 I.R. CS 58/98-2
- COMPUTED POINT ONLY
- ⊙ SW COR SEC 6 T27S R6W WM PER CS 58/98-2

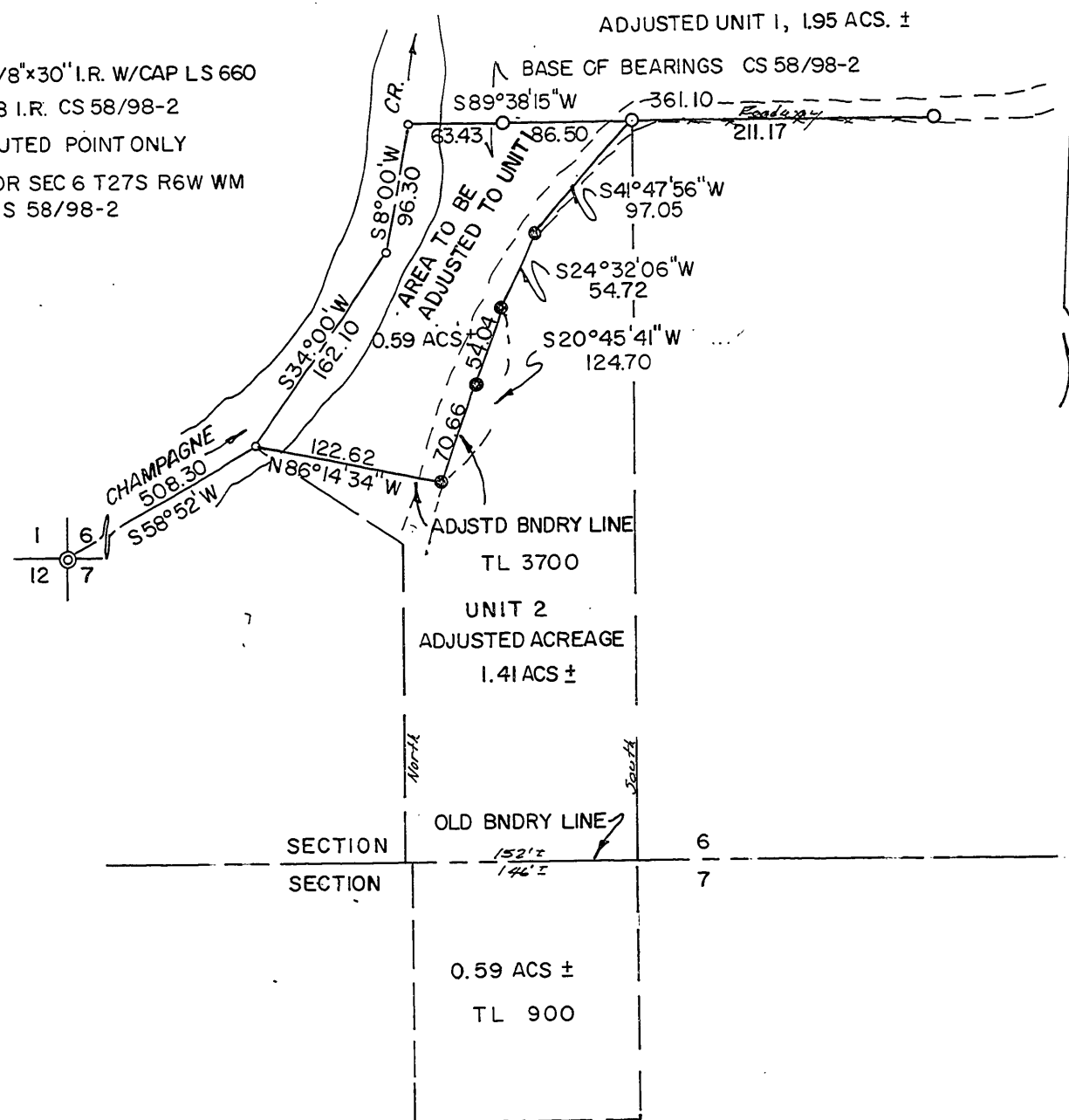

DOUGLAS COUNTY PLANNING DEPT. FILE NO. 96-190

Keith L. Cubic
DOUGLAS COUNTY PLANNING DIRECTOR

DATE 10/20/97

REGISTERED
PROFESSIONAL
LAND SURVEYOR

Bruce R. Rogers

OREGON
JULY 10, 1964
BRUCE R. ROGERS
660

Exp. 12/31/98

MAP FILE M 127-61

MAP FILE M 127-61