

FILED

Date: **5-30-97** By: **BC**  
This survey consists of:  
Map: **M127-6**  
Narrative:  
Corner Rpt:

**DOUGLAS COUNTY**  
**REGISTERED**  
**SURVEYOR**

MAP FILE **M127-6**

**NARRATIVE:**

THE PURPOSE OF THIS SURVEY IS TO CORRECT THE PERIMETER OF PROPERTY C OF M122-54. FOUND MONUMENTS ALONG THE SOUTHEASTERLY R/W OF LARSON ROAD WERE USED AS THE BASIS OF BEARING PER M122-54, AS SHOWN HEREON. THE SOUTHWEST CORNER OF THE ADJUSTED PROPERTY C WAS COMPUTED BY TRAVERSING ALONG THE SOUTH LINE OF SECTION 3 THE RECORD DISTANCE PER INSTRUMENT NO. 93-18045 FROM THE SOUTHWEST CORNER OF SAID SECTION 3. THE NEW CONFIGURATION OF THE NORTHEASTERLY LINES OF THE ADJUSTED PROPERTY C ARE AS ORIGINALLY INTENDED BY THE PROPERTY OWNER.

FIELD CREW: NEIL HIBBS, ROD McALLISTER  
EQUIPMENT: NIKON TOTAL STATION  
CALCULATIONS: WENDELL T. HARNISS  
DRAFTING: TIM ADAMS

**LEGEND:**

- SET 5/8" x 30" IRON ROD w/CAP MKD "I.E. ENG."
- FD 5/8" IRON ROD UNLESS OTHERWISE NOTED
- ⊙ FD BRASS CAP
- △ CALCULATED POINT
- ( ) REC. DATA PER M122-54
- PROPERTY LINE PER M122-54
- x-x- EXISTING FENCE

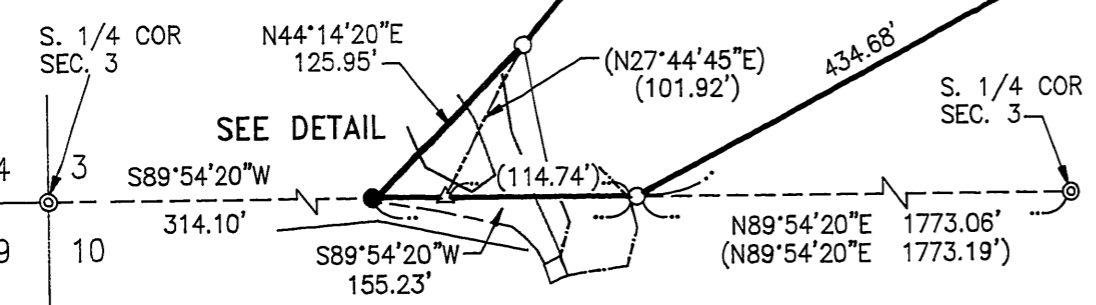
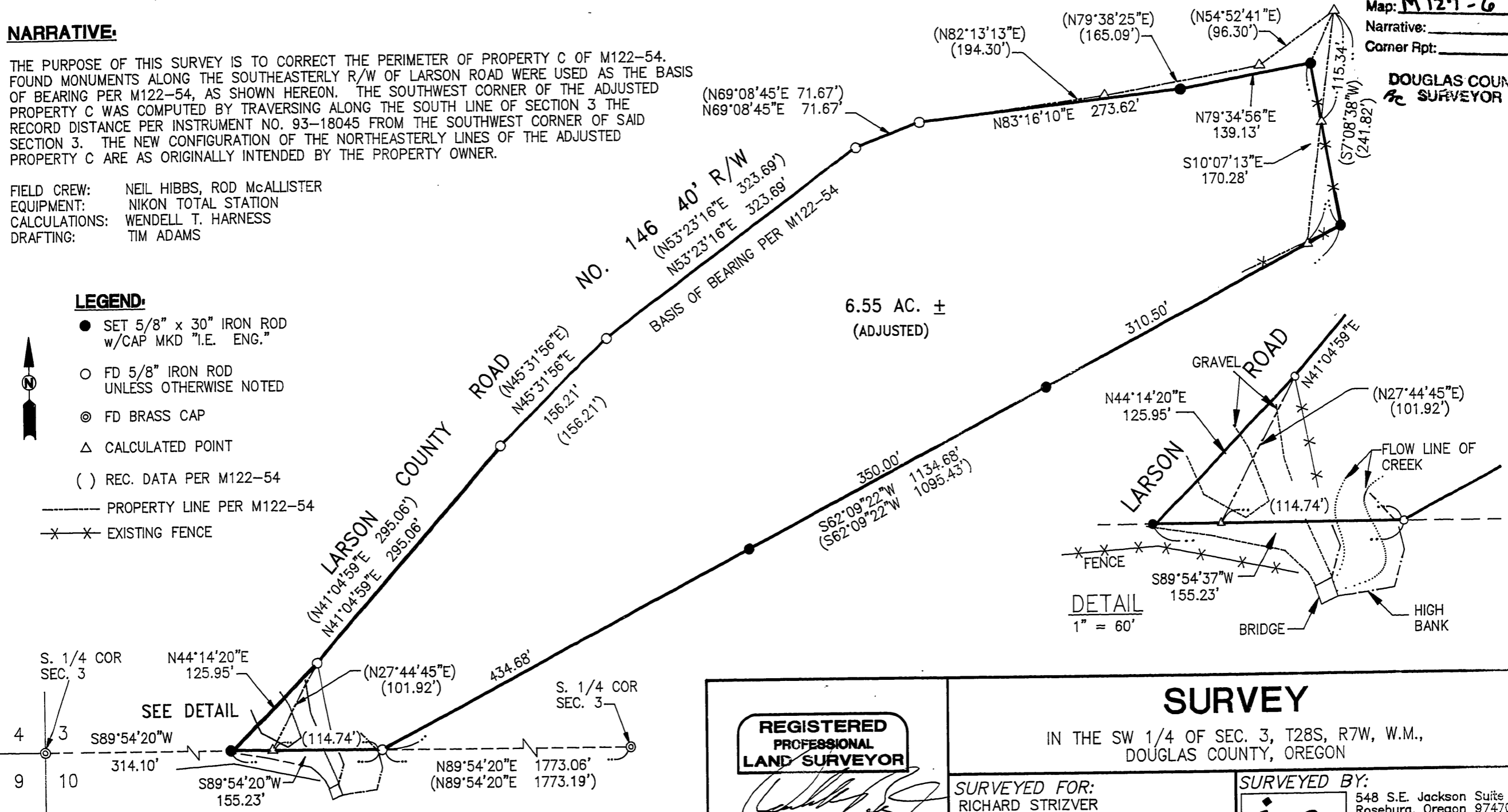

**COUNTY SURVEYORS FILE DATA**  
**DO NOT REMOVE FROM OFFICE**

**REGISTERED**  
**PROFESSIONAL**  
**LAND SURVEYOR**

**OREGON**  
JULY 12, 1968  
**DONALD A. BENTZ**  
839

EXPIRES: 12/31/97

**SURVEY**

IN THE SW 1/4 OF SEC. 3, T28S, R7W, W.M.,  
DOUGLAS COUNTY, OREGON

SURVEYED FOR:  
RICHARD STRIZVER  
P.O. BOX 669  
ROSEBURG, OREGON 97470

SURVEYED BY:  
**i.e.**  
ENGINEERING

548 S.E. Jackson Suite 3  
Roseburg, Oregon 97470  
PHONE (541) 673-0166  
FAX (541) 440-9392

SCALE: 1" = 100' DATE: MAR. 1997 JOB NO. 1114-01 PAGE: 1 OF 1

MAP FILE **M127-6**