

**COUNTY SURVEYORS FILE DATA
DO NOT REMOVE FROM OFFICE**

BOUNDARY SURVEY

DINESHKUMAR P. PATEL AND JANAKABALA D. PATEL

LOTS 5-8, BLOCK 1, MULHOLLAND MEADOWS

NW 1/4 SECTION 13, TOWNSHIP 27 SOUTH, RANGE 6 WEST OF THE WILLAMETTE MERIDIAN

SEPTEMBER, 1997

FILED

Date: 10-16-97 By: JP

This survey consists of:

Map: M 127-59

Narrative: _____

Corner Rpt: _____

DOUGLAS COUNTY SURVEYOR

MAP FILE M 127-59

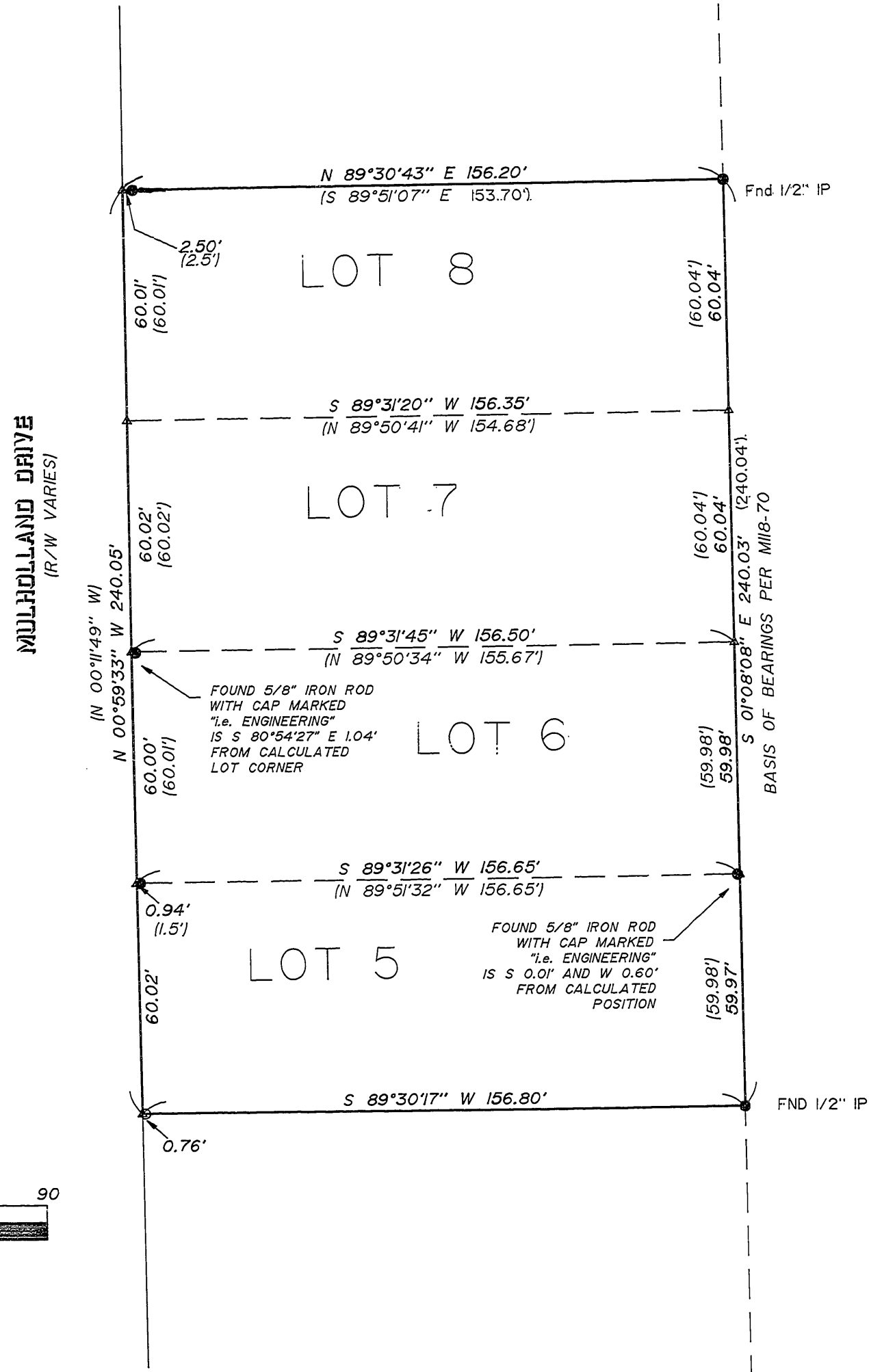

NARRATIVE

The purpose of this survey was to monument the boundary of the property described as Lots 5-8, Block 1, Mulholland Meadows, as recorded in Volume 6, Page 54 in the Plat Records of Douglas County.

The monuments shown were used to control the boundary. The North line of the subject property was determined by holding the line between the found 5/8 inch iron rod and the found 1/2 inch iron pipe, and extending this line the record distance, as shown on map M118-70. The East line was determined by holding the line between the two found 1/2 inch iron pipes. The Southwest corner of the subject property was determined by using the proportioned distances, per map M118-70, as best available evidence of the boundary.

LEGEND:

- Found 5/8" Iron Rod with cap marked "i.e. Engineering", or as noted.
- ▲ Calculated Point
- Set 5/8" x 30" Iron Rod with Yellow Plastic Cap marked "AA SURVEYING INC."

RECORD INFORMATION:

() M118-70

File name: S:\COMPS\2012-97\20129701

REGISTERED
PROFESSIONAL
LAND SURVEYOR

Ronald A. Quimby

OREGON
JULY 14, 1978
RONALD A. QUIMBY
1854
EXP. DATE: 12-31-98

AA

SURVEYING SERVICE, INC.
ENGINEERING • SURVEYING • PLANNING

3076 NE DIAMOND LAKE BLVD.
ROSEBURG, OREGON 97470
TEL (541)672-2096
FAX (541)672-0611

MAP FILE M 127-59