

MAP FILE M 127-55

BOUNDARY LINE ADJUSTMENT

SITUATED IN LOTS 9 AND 10 OF OUTBACK ESTATES SUBDIVISION,
SE1/4 OF THE SE1/4 OF SEC. 32, T.32S., R.6W., W.M., CITY OF
GLENDALE, DOUGLAS COUNTY, OREGON.

FILED
Date: 9-25-97 By: JP
This survey consists of:
Map: M127-55
Narrative:
Corner Rpt:
DOUGLAS COUNTY SURVEYOR

LEGEND

- SET 5/8" X 30" IRON ROD WITH YELLOW PLASTIC CAP MARKED "NYGREN LS1035".
 - FOUND 5/8" IRON ROD PER OUTBACK ESTATES SUBDIVISION.
- BEARINGS BASED ON OUTBACK ESTATES SUBDIVISION.

NARRATIVE

THE PURPOSE IS TO ADJUST LINE COMMON TO LOTS 9 AND 10 OF OUTBACK ESTATES SUBDIVISION AND ADD A SMALL AREA OF LOT 9 TO LOT 10.

I RECOVERED AND HELD TO MONUMENTS SET PER OUTBACK ESTATES SUBDIVISION WHICH WERE FOUND AS SHOWN HEREON.

A NIKON DTM-A20LG TOTAL STATION WAS USED TO EXECUTE THIS SURVEY.

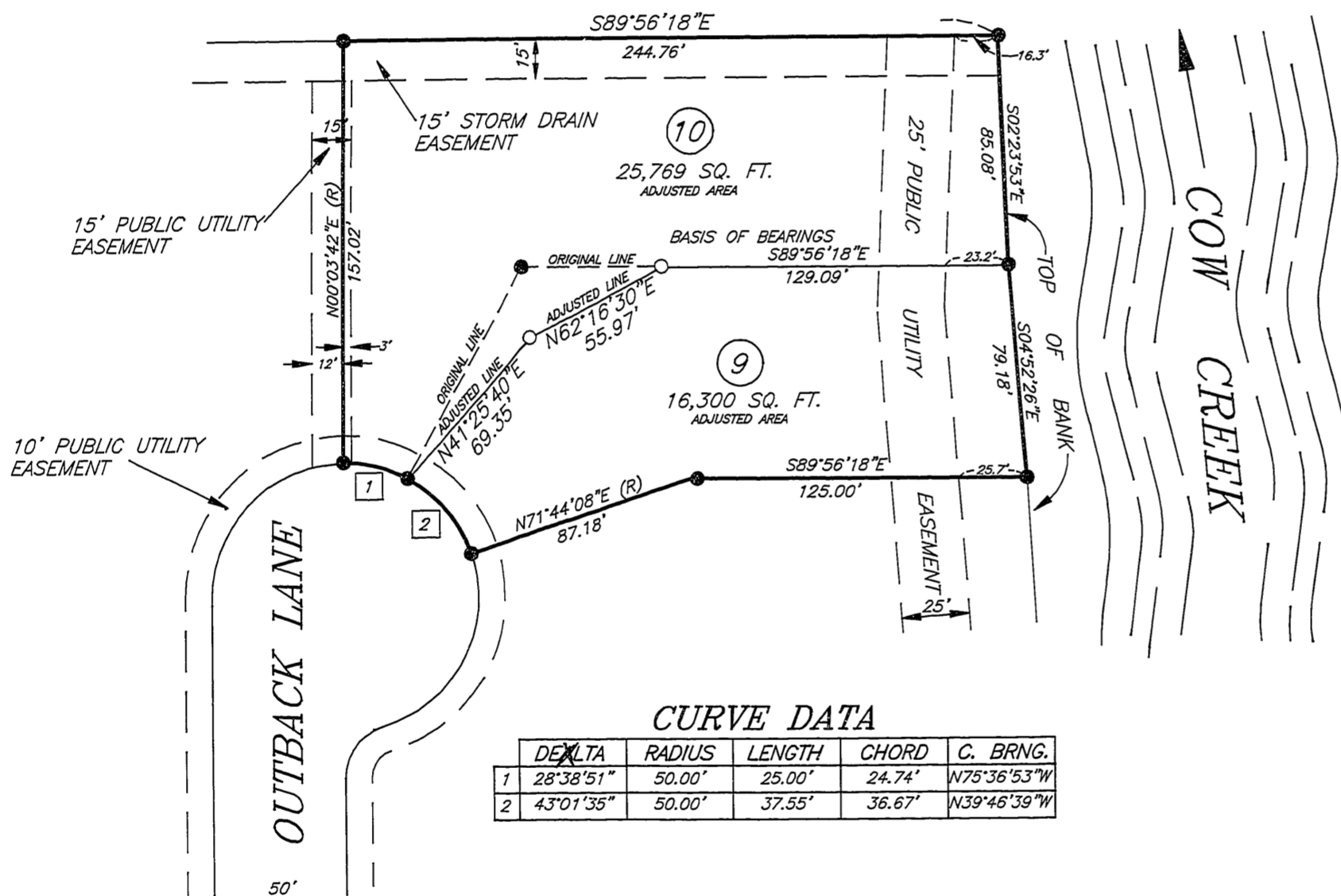

CURVE DATA

	DELTA	RADIUS	LENGTH	CHORD	C. BRNG.
1	28°38'51"	50.00'	25.00'	24.74'	N75°36'53"W
2	43°01'35"	50.00'	37.55'	36.67'	N39°46'39"W

APPROVAL:

[Signature]
CITY OF GLENDALE RECORDER

6/2/97
DATE

REGISTERED PROFESSIONAL LAND SURVEYOR
[Signature]
OREGON
GERALD V. NYGREN
AUGUST 22, 1975
1035
EXPIRES 12-31-98

SURVEYED FOR:
WEST LANDS CONTRACTING, INC.
P.O. BOX 5
GLENDALE, OREGON 97442

GERALD V. NYGREN
522 BARKER DRIVE
MERLIN, OREGON 97532

DATE: AUG. 8, 1997
SCALE: 1" = 50'
JOB NO. 97-41

MAP FILE M 127-55