

BOUNDARY LINE ADJUSTMENT
FOR GORDEN ATTERBURY
CITY OF SUTHERLIN
SW 1/4, SEC. 16, T.25S., R.5W., W.M.
SEPTEMBER, 1997

FILED

Date: 9-24-97 By: JP
This survey consists of:
Map: M 127-54
Narrative: _____
Corner Rpt: _____

DOUGLAS COUNTY
SURVEYOR

NARRATIVE
The purpose of this survey was to monument the adjusted boundary of the property described in Deed Reference Numbers 73-16678, 72-05363, 72-05364, 78-11197, 77-03130, 89-05629, and 74-11085 of the Deed Records of Douglas County.

The monuments shown were used to control the boundary and the common boundary was adjusted.

- LEGEND:**
- Found 5/8" Iron Rod or as noted.
 - △ Calculated Point
 - Set 5/8" x 30" Iron Rod with Yellow Plastic Cap marked "AA SURVEYING INC."

RECORD INFORMATION:

() R1 M57-67
() R2 M114-38

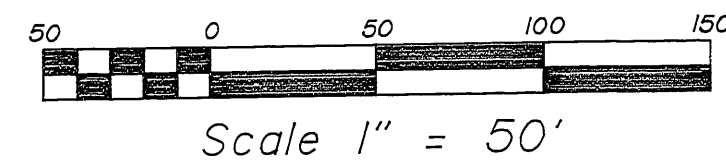
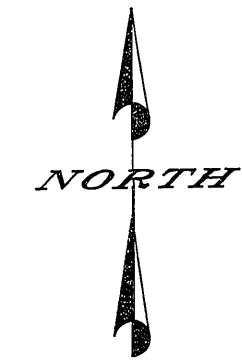
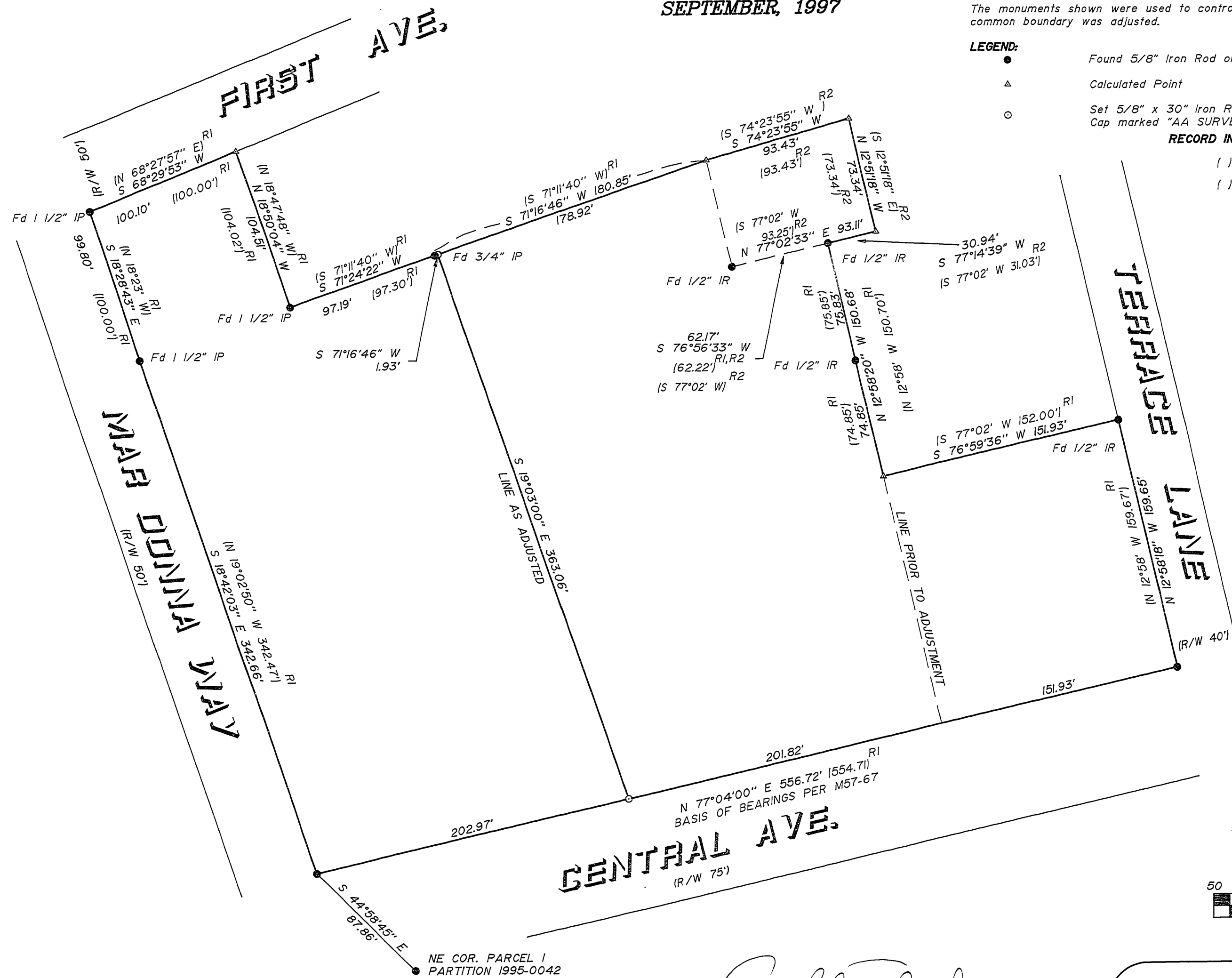

APPROVAL
By: Richard Howard 9-19-97
City of Sutherlin City Planner Date

REGISTERED
PROFESSIONAL
LAND SURVEYOR
Herman A. Pieske
OREGON
JULY 14, 1978
HERMAN A. PIESKE
1851
EXP. DATE: 12-31-98

AA
SURVEYING SERVICE, INC.
ENGINEERING • SURVEYING • PLANNING
3076 NE DIAMOND LAKE BLVD.
ROSEBURG, OREGON 97470
TEL (541) 672-2096
FAX (541) 672-0611