

MAP FILE M127-53

MAP

SHOWING A SURVEY IN THE CITY OF GLENDALE,
NW1/4 OF SEC. 4, T.33S., R.6W., W.M., DOUGLAS
COUNTY, OREGON.

FILED
Date: 9-24-97 By: JP
This survey consists of:
Map: M127-53
Narrative:
Corner Rpt:
DOUGLAS COUNTY SURVEYOR

FD. BRASS CAP
"GLEN 1973"
STATE PLANE

NOTE:
TIE FROM THE SW'LY CORNER
OF BLOCK 16, CITY OF GLENDALE,
WHICH IS A "PK" NAIL PER M125-37,
TO "GLEN 1973" BRASS CAP, IS
N13°04'47"W, 647.70 FEET, WITH
THE BEARING BASED ON M125-37.

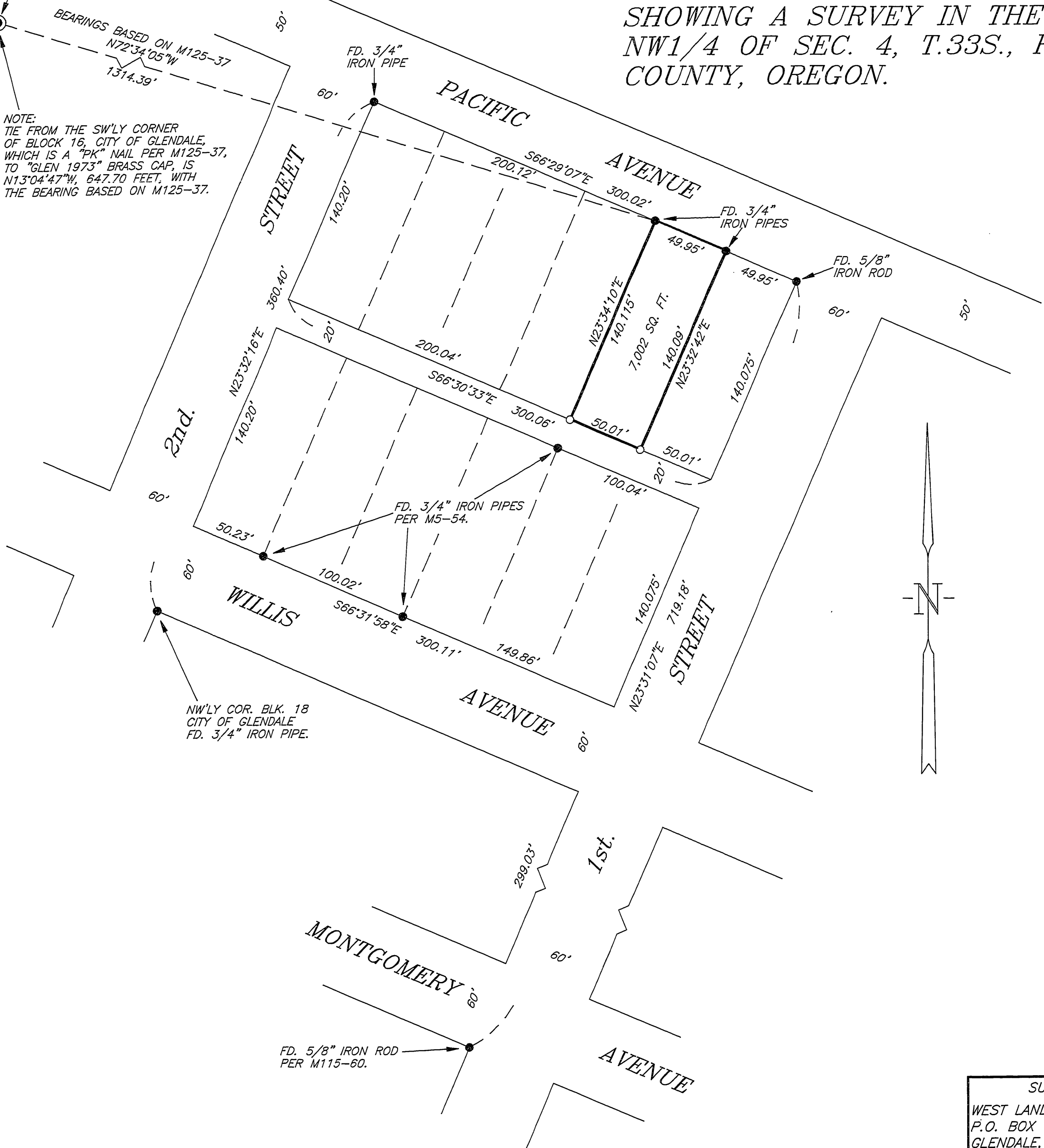

LEGEND

- SET 5/8" X 30" IRON ROD WITH YELLOW PLASTIC CAP MARKED "NYGREN LS1035".
 - FOUND MONUMENT AS NOTED.
- BEARINGS BASED ON M125-37.

NARRATIVE

THE PURPOSE IS TO LOCATE AND/OR MONUMENT THE CORNERS OF LOT 2, BLOCK 1 OF GLENDALE SUBDIVISION.
I RECOVERED AND HELD TO MONUMENTS SHOWN AS FOUND ON ANNEXED MAP.
PREVIOUS SURVEYS USED FOR REFERENCE WERE M5-54, M113-40, M115-60 AND M125-37.
A NIKON DTM-A20LG TOTAL STATION WAS USED TO EXECUTE THIS SURVEY.

REGISTERED
PROFESSIONAL
LAND SURVEYOR
Gerald V. Nygren
OREGON
GERALD V. NYGREN
AUGUST 22, 1975
1035
EXPIRES 12-31-98

SURVEYED FOR: WEST LANDS CONTRACTING, INC. P.O. BOX 5 GLENDALE, OREGON 97442	GERALD V. NYGREN 522 BARKER DRIVE MERLIN, OREGON 97532	DATE: AUG. 10, 1997 SCALE: 1" = 50' JOB NO. 97-29
---	---	---

MAP FILE M127-53