

**COUNTY SURVEYORS FILE DATA
DO NOT REMOVE FROM OFFICE**

SURVEY FOR WILLIAM STERN

LOCATED IN THE SW1/4 OF SECTION 13, T22S, R10W, W.M.
DOUGLAS COUNTY, OREGON

FILED

Date: 9-24-97 By: JP
This survey consists of:
Map: M127-52
Narrative: _____
Corner Rpt: _____

DOUGLAS COUNTY
SURVEYOR

MAP FILE M127-52

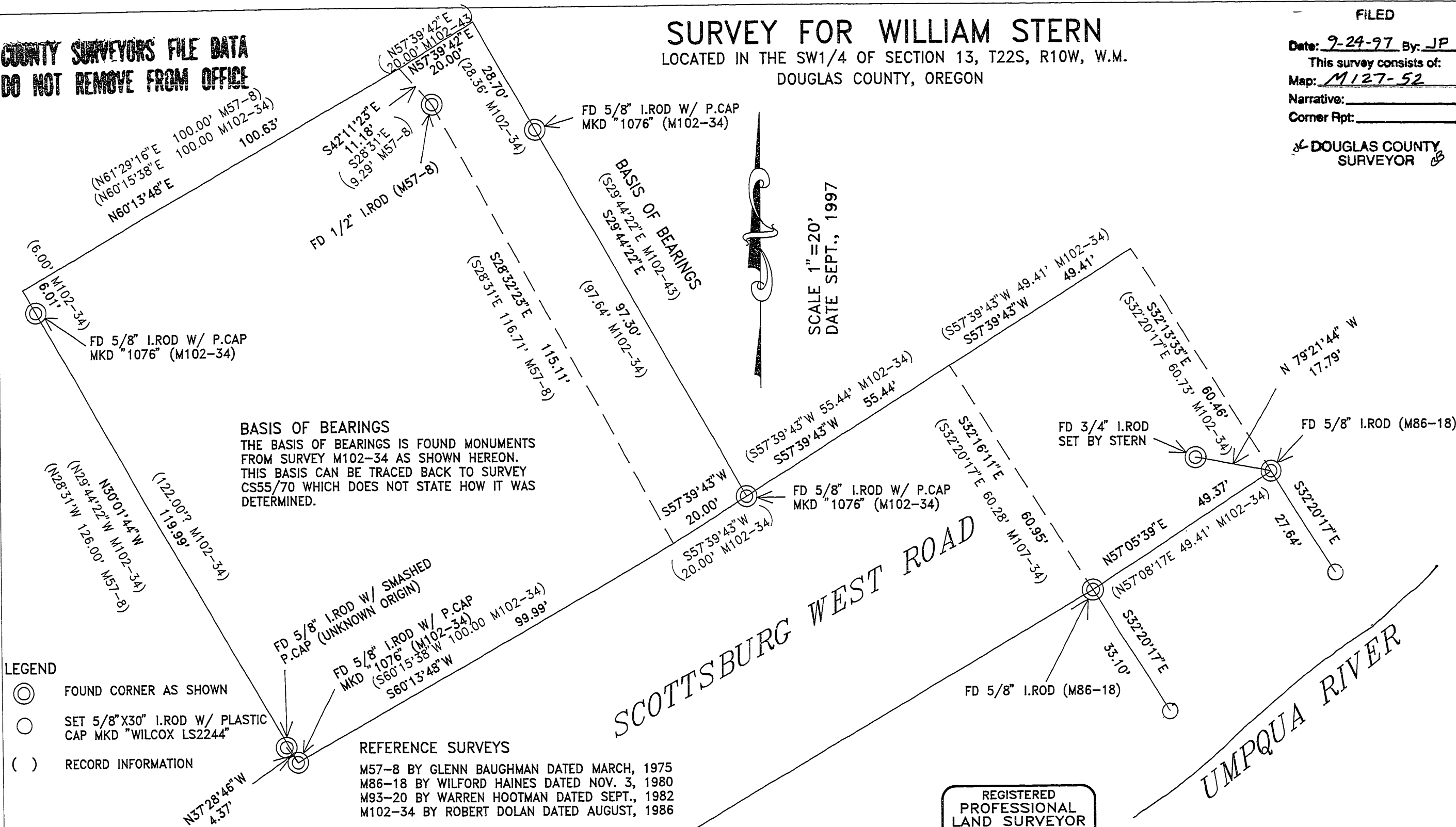

SCALE 1"=20'
DATE SEPT., 1997

SCOTTSBURG WEST ROAD

UMPQUA RIVER

REGISTERED
PROFESSIONAL
LAND SURVEYOR

Harvey Wilcox
OREGON
JULY 17, 1986
HARVEY WILCOX
2244

RENEWAL 6/30/98

Wilcox & Estabrook
Surveying L.L.C.

7500 HWY 101
North Bend, Oregon 97459 Phone (541) 759-4467

NARRATIVE
THE PURPOSE OF THIS SURVEY WAS TO SET MONUMENTS ON THE RIVER BANK FOR PARCEL-2 AS PER DEED BK965 PG390 AND SURVEY M102-34. THIS DEED HAS BEEN CHANGED FROM THE ORIGINAL AND SURVEY M93-20 SUGGESTS THE LOCATIONS ARE DIFFERENT. SURVEY M102-34 NOTES THAT A BOUNDARY LINE AGREEMENT OR OTHER LEGAL PROCEEDINGS SHOULD BE PERFORMED TO CLEAR UP THE LOCATION OF THE PROPERTY. SURVEY M86-18 SET TWO CORNERS FOR PARCEL-2 IN 1980 AND THE OCCUPATION LINES AGREE WITH THESE CORNERS. PAUL DAILEY ASSISTED ME IN THE SURVEY. EQUIPMENT USED WAS A TOPCON GTS-2R THEODOLITE AND EDM.

MAP FILE M127-52