

MAP FILE M 127-50

PLAT OF SURVEY
LOCATED IN
LOTS 3 AND 4, BLOCK 23, GLENDALE
N.E. 1/4 SECTION 5, T. 33 S, R. 6 W., W.M.
DOUGLAS COUNTY, OREGON

AUGUST 13, 1997

FILED
Date: 9-22-97 By: J.P.
This survey consists of:
Map: M 127-50
Narrative:
Corner Rpt:
J. DOUGLAS COUNTY, OREGON
SURVEYOR

NARRATIVE

THE PURPOSE OF THIS SURVEY IS TO LOCATE LOTS 3 & 4 AND SET MONUMENTS.
I RECOVERED AND HELD MONUMENTS AS SHOWN ON THE PLAT.
THIS SURVEY WAS PERFORMED WITH A NIKON DTM-A5 TOTAL STATION.

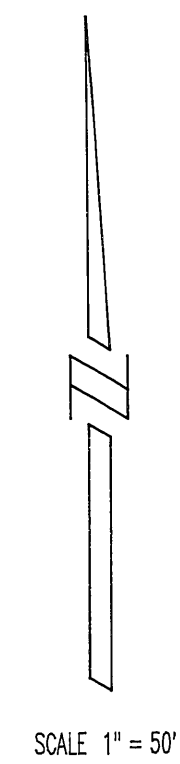
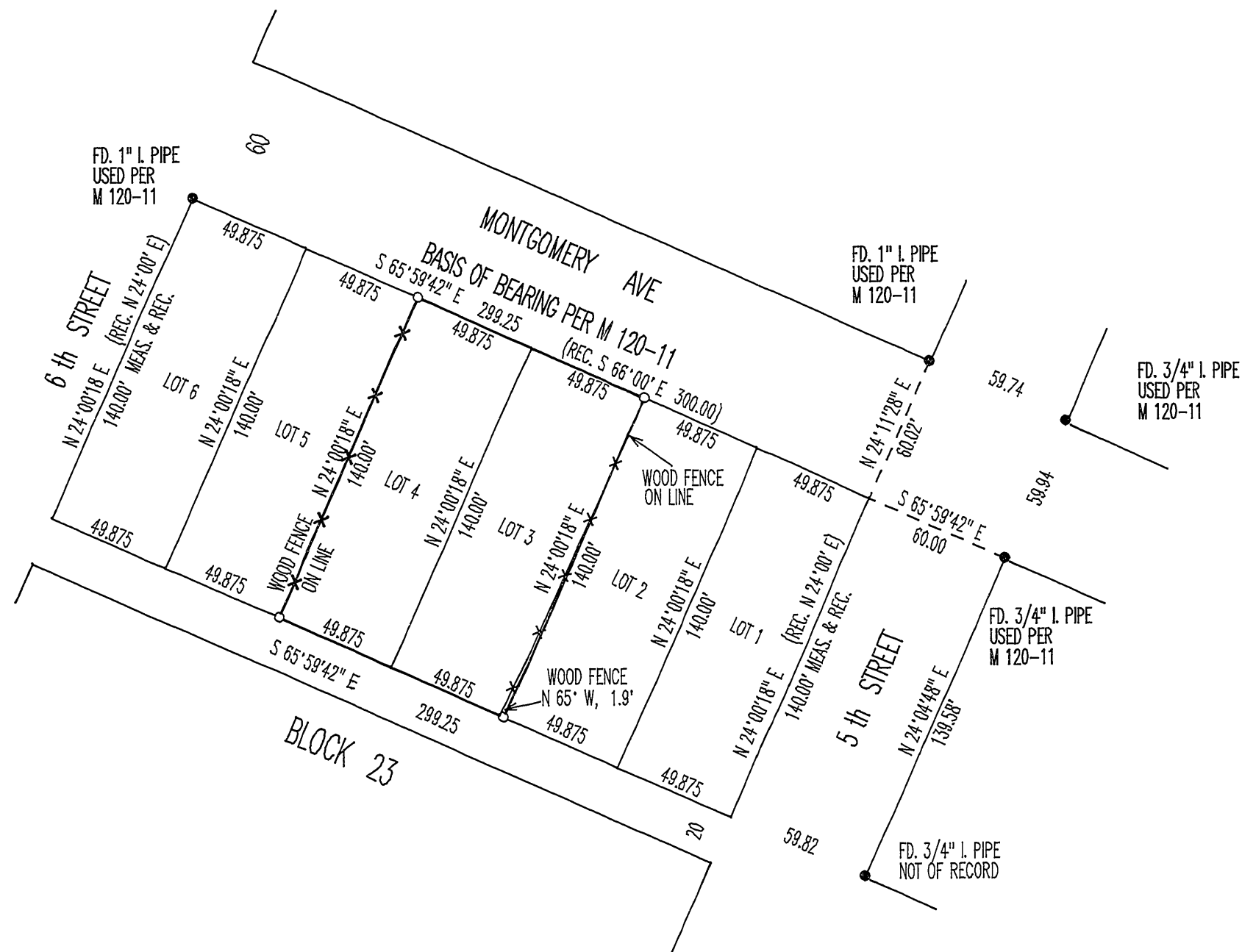

SURVEYED FOR
RICHARD E. AND MARY C. PERRY
911 BURMAN DR.
SAN JOSE, CA 95111

SURVEYED BY:
RAYMOND W. WYTCHERLEY
595 SUNNY GLEN WAY
SUNNY VALLEY, OR 97497
541-476-3319

REGISTERED
PROFESSIONAL
LAND SURVEYOR
Raymond W. Wytkerley
OREGON
JULY 25, 1995
RAYMOND W. WYTCHERLEY
2724
EXPIRES JUNE 30, 1998

LEGEND:
○ INDICATES SET 5/8" X 30" I. ROD W/YELLOW PLASTIC CAP MARKED "WYTCHERLEY LS 2724"
● INDICATES MONUMENT FOUND AS NOTED.
() INDICATES RECORD PER ORIGINAL PLAT.

MAP FILE M 127-50