

MAP OF SURVEY

PROPERTY LINE ADJUSTMENT

LOCATED in the NE 1/4 of Sec. 29, T. 28 S., R. 7 W., W.M. in Douglas County, Oregon.

August 22, 1997

SURVEYED FOR: JIM AND RUTH NOELL
1113 TENMILE VALLEY RD.
TENMILE, OREGON 97481

SURVEYED BY: DAVID EDWARDS LAND SURVEYING
P.O. BOX 361
OAKLAND, OREGON 97462
PHONE: (541) 459-0512

FILED
Date: 9/5/97 By: BC
This survey consists of:
Map: M127-45
Narrative:
Comments:
DOUGLAS COUNTY SURVEYOR

APPROVAL

Keith L. Cubic

DOUGLAS COUNTY PLANNING DIRECTOR
PLANNING DEPT. FILE NUMBER: 97-117

9/5/97
DATE

REGISTERED PROFESSIONAL LAND SURVEYOR
David A. Edwards
OREGON
JULY 26, 1988
DAVID A. EDWARDS
2339
EXPIRES 12/31/97

NARRATIVE

THE PURPOSE OF THIS SURVEY IS TO MONUMENT AND MAP AND DESCRIBE AN ADJUSTED BOUNDARY AS SHOWN HEREON. MONUMENTS FOUND OR SET BY THIS OFFICE DURING THE EXECUTION OF PARTITION PLAT NUMBER 1996-0090 WERE USED FOR CONTROL AS SHOWN HEREON.

FIELD CREW: DAVID EDWARDS AND CARL MOORE.
EQUIPMENT: NIKON DTM 410LG TOTAL STATION.
COMPS. AND DRAFTING: DAVID EDWARDS.

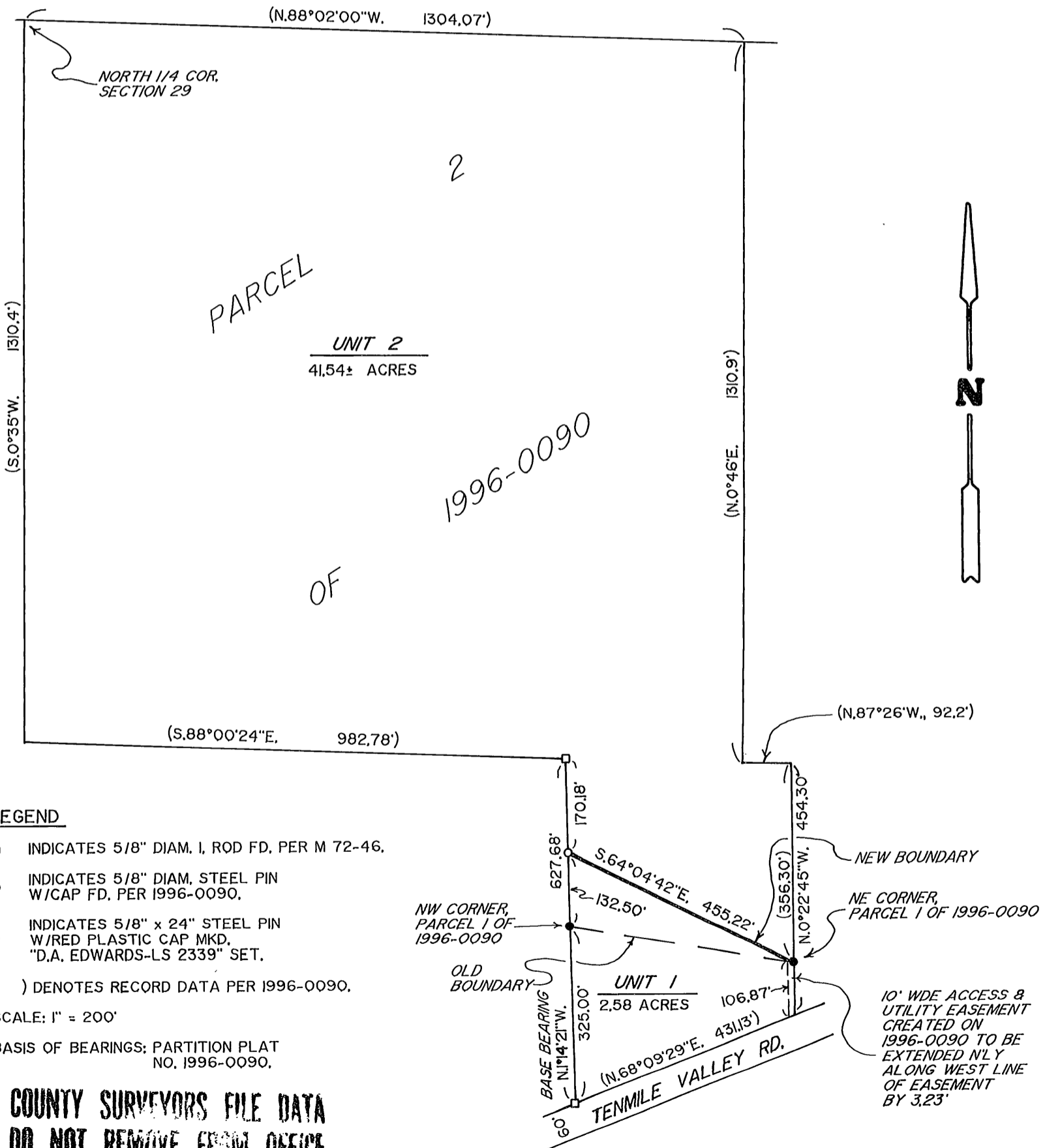

LEGEND

- INDICATES 5/8" DIAM. I. ROD FD. PER M 72-46.
- INDICATES 5/8" DIAM. STEEL PIN W/CAP FD. PER 1996-0090.
- INDICATES 5/8" x 24" STEEL PIN W/RED PLASTIC CAP MKD. "D.A. EDWARDS-LS 2339" SET.
- () DENOTES RECORD DATA PER 1996-0090.

SCALE: 1" = 200'

BASIS OF BEARINGS: PARTITION PLAT NO. 1996-0090.

COUNTY SURVEYORS FILE DATA
DO NOT REMOVE FROM OFFICE