

COUNTY SURVEYORS FILE DATA
DO NOT REMOVE FROM OFFICE

PROPERTY LINE ADJUSTMENT

MAP OF SURVEY

FILED

Date: 9/5/97 By: BC

This survey consists of:
Map M127-44

Narrative: _____
Corner: _____

LOCATED in the SW & SE 1/4's of Section 14, T. 26 S., R. 5 W., W.M., Douglas County, Oregon.
August 28, 1997

SURVEYED FOR: CHARLES BLUEMEL
7169 NORTH BANK RD.
ROSEBURG, OREGON

APPROVAL

Keith L. Cubic 9/5/97
DOUGLAS COUNTY PLANNING DIRECTOR DATE
PLANNING DEPT. FILE NO.: 97- 226

NARRATIVE

DOUGLAS COUNTY
SR SURVEYOR CB

THE PURPOSE OF THIS SURVEY IS TO MONUMENT AN ADJUSTED BOUNDARY AS SHOWN HEREON. MONUMENTS FOUND PER M 49-4 WERE HELD FOR CONTROL AS SHOWN. DOCUMENT NO. 96-19195 WAS USED TO COMPUTE THE EXISTING BOUNDARIES OF THE TWO UNITS. A NEW LEGAL DESCRIPTION WAS THEN PREPARED FOR EACH UNIT.

FIELD CREW: DAVID EDWARDS AND CARL MOORE.
EQUIPMENT: NIKON DTM AIOLG TOTAL STATION.
COMPS. AND DRAFTING: DAVID EDWARDS.

SURVEYED BY: DAVID EDWARDS LAND SURVEYING
P.O. BOX 361
OAKLAND, OREGON 97462
PHONE: (541) 459-0512

LEGEND

- INDICATES 5/8" DIAM. REBAR FD. PER M 49-4. SCALE: 1" = 100'
 - INDICATES 5/8" x 24" STEEL PIN W/RED PLASTIC CAP MKD. "D.A. EDWARDS-LS2339" SET.
 - () DENOTES DEED RECORD DATA EXCEPT WHERE NOTED.
 - X—X—X FENCE LINE COMP. = COMPUTED
- BASIS OF BEARINGS: M 49-4 AS SHOWN.

REGISTERED
PROFESSIONAL
LAND SURVEYOR
David A. Edwards
OREGON
JULY 26, 1988
DAVID A. EDWARDS
2339
EXPIRES 12/31/97

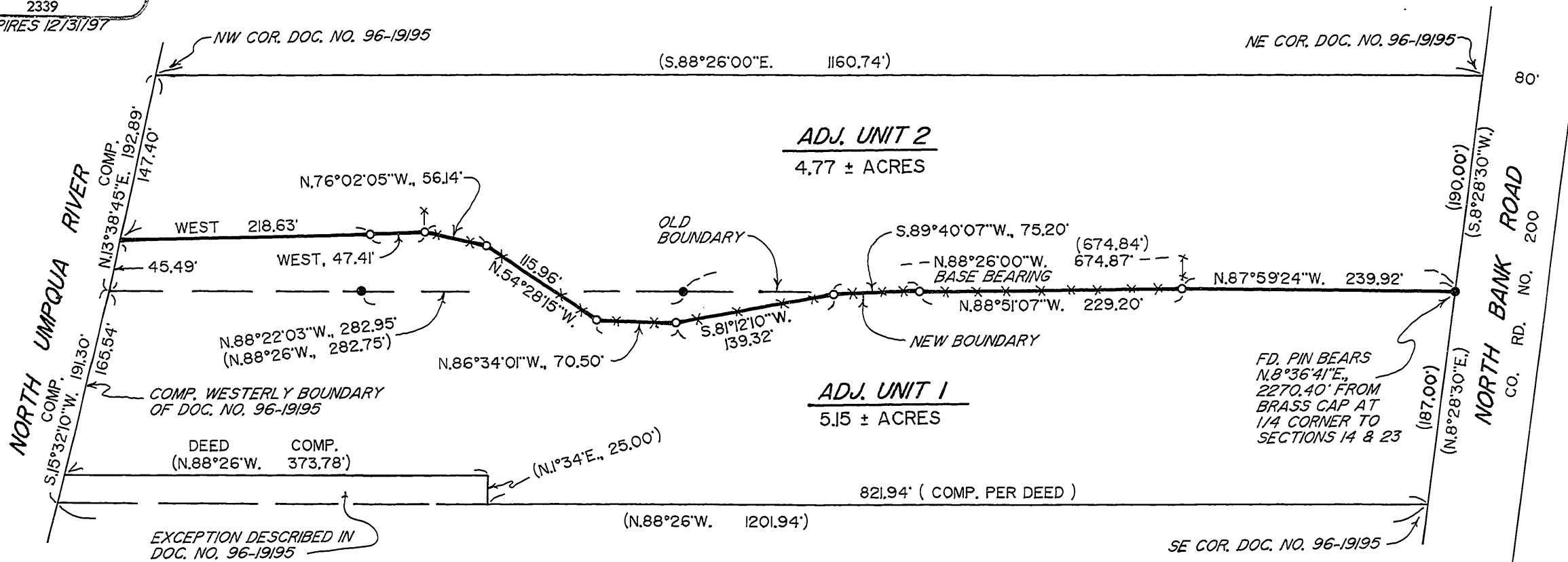

MAP FILE M127-44

MAP FILE M127-44

