

COUNTY SURVEYORS FILE DATA
DO NOT REMOVE FROM OFFICE

STATE HWY 99
(CO. RD. NO. 234)
R/W WIDTH VARIES
IN 54°27'04" E CALCULATED
S 54°30'47" W
359.72'
(359.68' CALCULATED)

BOUNDARY SURVEY
CLYDE FROM GLIDE TOWING
IN LOT 21, OAKS ADDITION
SW 1/4, SEC. 25, T27S, R6W, W.M.
AUGUST, 1997

FILED

Date: 8-18-97 By: J.P.
This survey consists of:
Map: M 127-37
Narrative: _____
Corner Rpt: _____

DOUGLAS COUNTY
SURVEYOR

MAP FILE M 127-37

NUMBER	BEARING	DISTANCE	RECORD BEARING	DISTANCE
L1	S 27°33'00" E	41.80'	N 27°33'00" W	41.80'
L2	S 28°12'00" E	47.20'	N 28°12'00" W	47.20'
L3	N 34°57'00" E	12.50'	S 34°57'00" W	12.50'
L4	S 71°12'56" E	31.16'	N 71°14'00" W	31.16'
L5	N 30°05'06" E	30.17'	S 30°05'00" W	30.18'
L6	N 71°07'29" W	42.84'	S 71°14'00" E	42.88'
L7	N 43°16'42" W	44.90'	S 43°24'00" E	44.90'

NARRATIVE

The purpose of this survey was to monument the boundary of the property described in Deed Reference Number 96-06194 of the Deed Records of Douglas County.

The monuments found were used to control the boundary and the locations of the monuments set were determined by the broken boundary adjustment.

LEGEND:

- Found 3/4" Iron Rod or as noted.
- Set 5/8" x 30" Iron Rod with Yellow Plastic Cap marked "AA SURVEYING INC."

RECORD INFORMATION:

() MIT-56

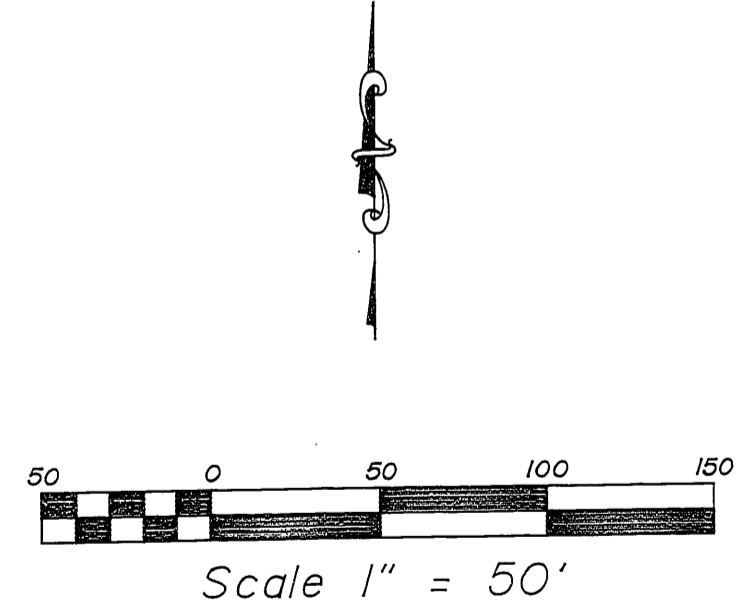
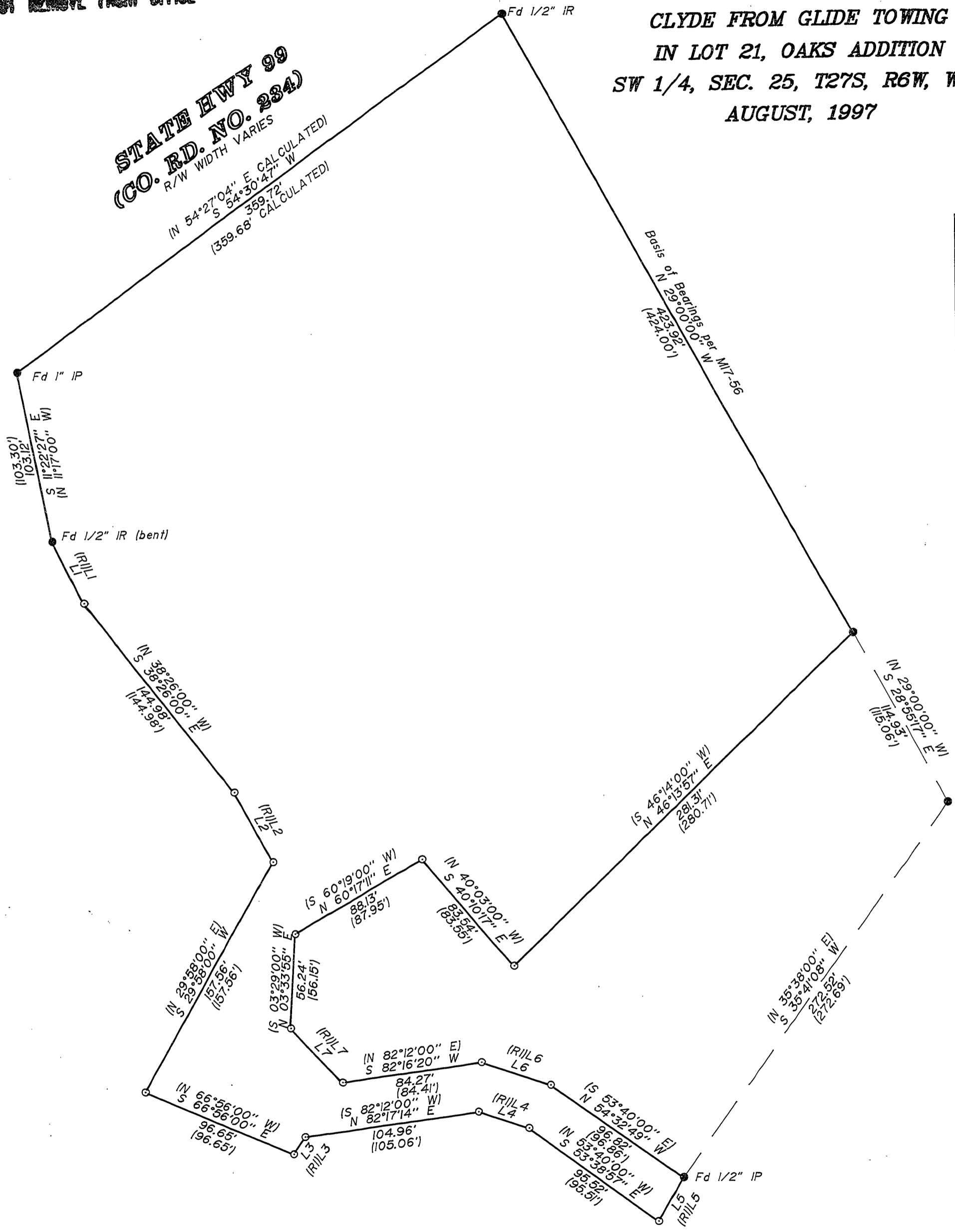

REGISTERED
PROFESSIONAL
LAND SURVEYOR

Mark A. Heimbarger

OREGON
JULY 16, 1987
MARK A. HEIMBURGER
2287
EXP. DATE: 6-30-97

AA

SURVEYING SERVICE, INC.

ENGINEERING • SURVEYING • PLANNING

3076 NE DIAMOND LAKE BLVD.
ROSEBURG, OREGON 97470
TEL (541) 872-2086
FAX (541) 872-0611

MAP FILE M 127-37

File Name: S:\COMPS\1994-97\1994-97 Plot Date: 08/06/97 at 14:53