

COUNTY SURVEYORS FILE DATA
DO NOT REMOVE FROM OFFICE

FILED

Date: 8-13-97 By: JP

This survey consists of:

Map: M127-34

Narrative:

Corner Rpt:

BY DOUGLAS COUNTY SURVEYOR CB

BOUNDARY LINE ADJUSTMENT SURVEY
IN THE S.E. 1/4 OF SEC. 2, T. 28 S., R. 6 W. W. M.
FOR DALE ROTH & STANLEY JOHANSEN
BY BRUCE ROGERS 1727 S.E. Mill, Roseburg, OR
JULY, 1997 1"=50'

APPROVAL
Keith L. Cubie 8/13/97
Do. Co. Planning Dir.
PID No. 95-271

REGISTERED PROFESSIONAL LAND SURVEYOR
BRUCE R. ROGERS
OREGON JULY 10, 1984
BRUCE R. ROGERS 660
EXP. 12/31/98

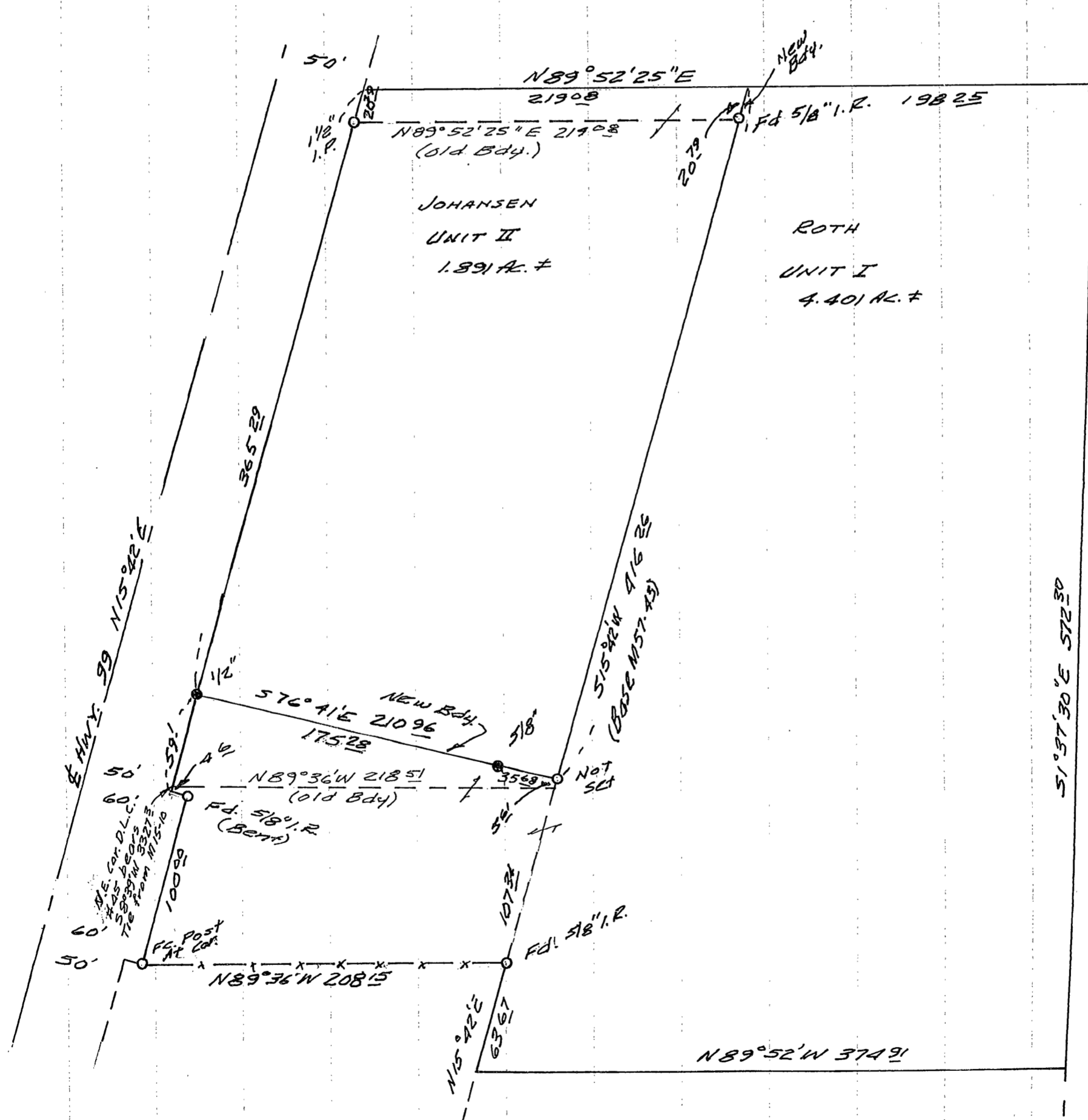

○ - Fd. Mon.
● - Set Iron Rod 40" Long
with cap marked L.S. 660

INTERSTATE 5