

COUNTY SURVEYORS FILE DATA
DO NOT REMOVE FROM OFFICE

MAP OF SURVEY

LOCATED in Lots 2 & 3, Block 4, Plat D, S.L. & W. Co. & in the SW 1/4 of Section 14, T. 25 S., R. 5 W., W.M. in Douglas County, Oregon.

July 29, 1997

FILED

Date: 8-6-97 By: JP

This survey consists of:

Map: M 127-32

Narrative: _____

Corner Rpt: _____

DOUGLAS COUNTY
JP SURVEYOR

SURVEYED FOR: JOY JULER
320 HOSANNA RD.
SUTHERLIN, OREGON

SURVEYED BY: DAVID EDWARDS LAND SURVEYING
P.O. BOX 361
OAKLAND, OREGON 97462
PHONE: (541) 459-0512

REGISTERED
PROFESSIONAL
LAND SURVEYOR

David A. Edwards

OREGON
JULY 26, 1988
DAVID A. EDWARDS
2339

EXPIRES 12/31/97

LEGEND

- INDICATES 1" DIAM. IRON PIPE FOUND PER PLAT D, S.L. & W. CO.
- INDICATES 5/8" X 24" STEEL PIN W/RED PLASTIC CAP MKD. "D.A. EDWARDS-LS 2339" SET.
- S.L. & W. CO. = SUTHERLIN LAND AND WATER COMPANY.
- () DENOTES RECORD DATA PER PLAT D, S.L. & W. CO. UNLESS NOTED OTHERWISE.
- X—X—X FENCE LINE
- COMP. = COMPUTED
- SCALE: 1" = 100'
- BASIS OF BEARINGS: PLAT D, S.L. & W. CO.

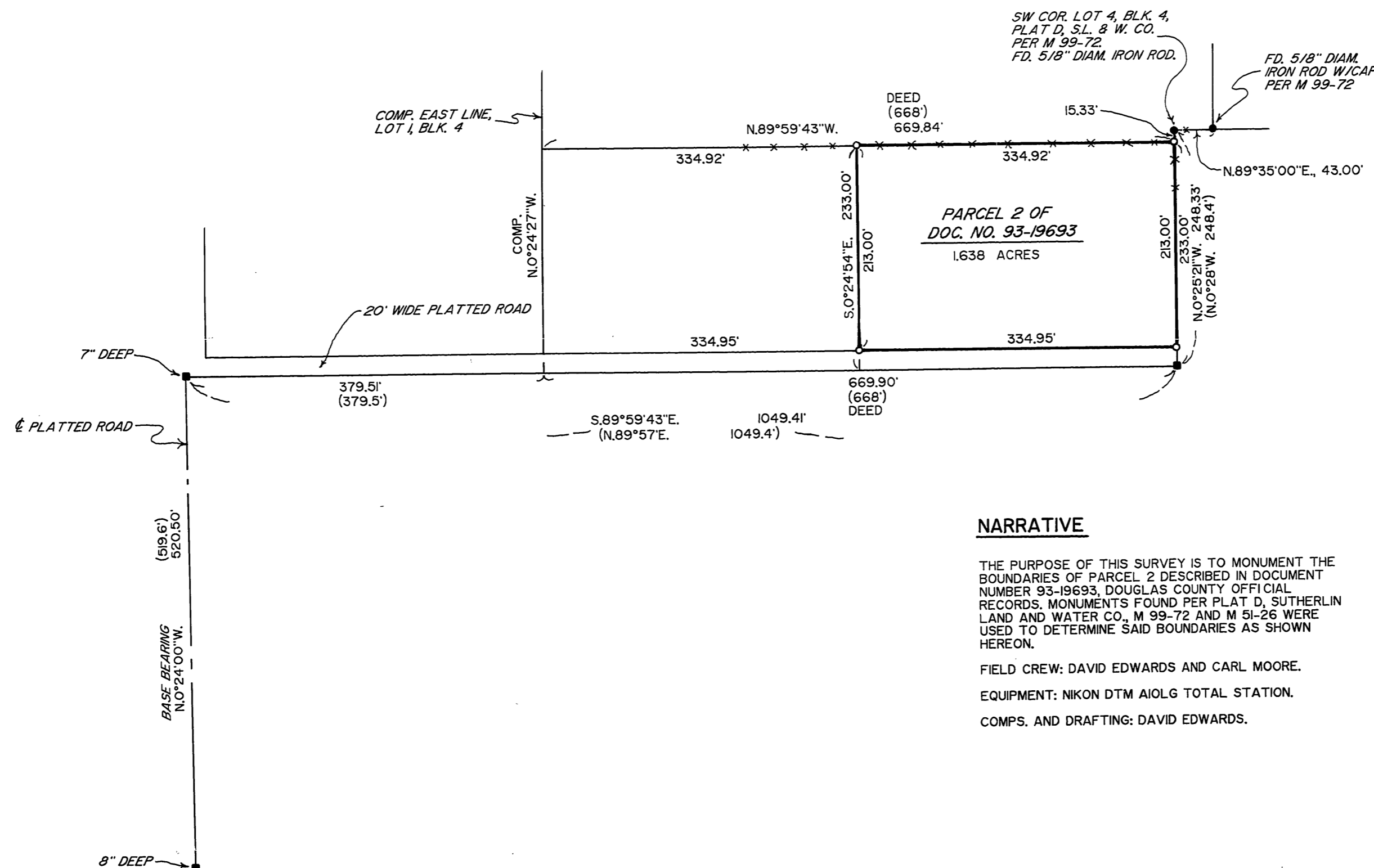

NARRATIVE

THE PURPOSE OF THIS SURVEY IS TO MONUMENT THE BOUNDARIES OF PARCEL 2 DESCRIBED IN DOCUMENT NUMBER 93-19693, DOUGLAS COUNTY OFFICIAL RECORDS. MONUMENTS FOUND PER PLAT D, SUTHERLIN LAND AND WATER CO., M 99-72 AND M 51-26 WERE USED TO DETERMINE SAID BOUNDARIES AS SHOWN HEREON.

FIELD CREW: DAVID EDWARDS AND CARL MOORE.

EQUIPMENT: NIKON DTM AIOLG TOTAL STATION.

COMPS. AND DRAFTING: DAVID EDWARDS.

MAP FILE M 127-32

MAP FILE M 127-32