

MAP OF SURVEY

LOCATED in the SW 1/4 of Section 4, T. 25 S., R. 5 W., W.M. in Douglas County, Oregon.

July 28, 1997

FILED

Date: 8-1-97 By: JE

This survey consists of:

Map: M127-30

Narrative:

Corner Rpt:

DOUGLAS COUNTY SURVEYOR

JE

MAP FILE M127-30

NARRATIVE

THE PURPOSE OF THIS SURVEY IS TO MONUMENT THE BOUNDARIES OF THAT TRACT DESCRIBED IN DOC. NO. 73-03905 AND THE NE'LY CORNER OF A 50 FOOT WIDE PUBLIC ROAD, AS SHOWN HEREON. FOUND MONUMENTS AND RECORD DATA PER M 12-69 WERE USED TO CONTROL THE LOCATION OF SAID ROAD. OTHER FOUND MONUMENTS, AS SHOWN HEREON, WERE USED TO CONTROL THE EASTERLY AND NORTHERLY BOUNDARIES OF DOC. NO. 73-03905.

FIELD CREW: DAVID EDWARDS & CARL MOORE.

EQUIPMENT: NIKON DTM A10LG TOTAL STATION.

COMPS. AND DRAFTING: DAVID EDWARDS.

SURVEYED FOR: GOODMAN'S NURSERY
449 STEARN'S LANE
OAKLAND, OREGON

SURVEYED BY: DAVID EDWARDS LAND SURVEYING
P.O. BOX 361
OAKLAND, OREGON 97462
PHONE: (541) 459-0512

LEGEND

- INDICATES 1/2" DIAM. IRON PIPE FOUND PER M 12-69 UNLESS OTHERWISE NOTED.
 - INDICATES 5/8" X 24" STEEL PIN W/RED PLASTIC CAP MKD. "D.A. EDWARDS-LS 2339" SET.
 - () DENOTES RECORD DATA PER M 12-69 EXCEPT WHERE NOTED.
 - x—x—x FENCE LINE
- SCALE: 1" = 60'
- BASIS OF BEARINGS: M 12-69.

REGISTERED PROFESSIONAL LAND SURVEYOR

David A. Edwards

OREGON
JULY 26, 1988
DAVID A. EDWARDS
2339

EXPIRES 12/31/97

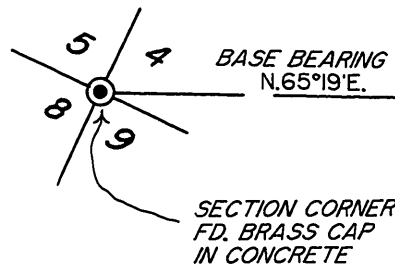
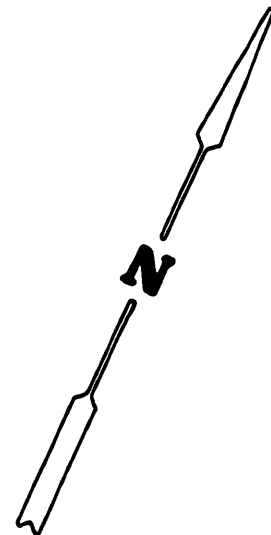

COUNTY SURVEYORS FILE DATA
DO NOT REMOVE FROM OFFICE

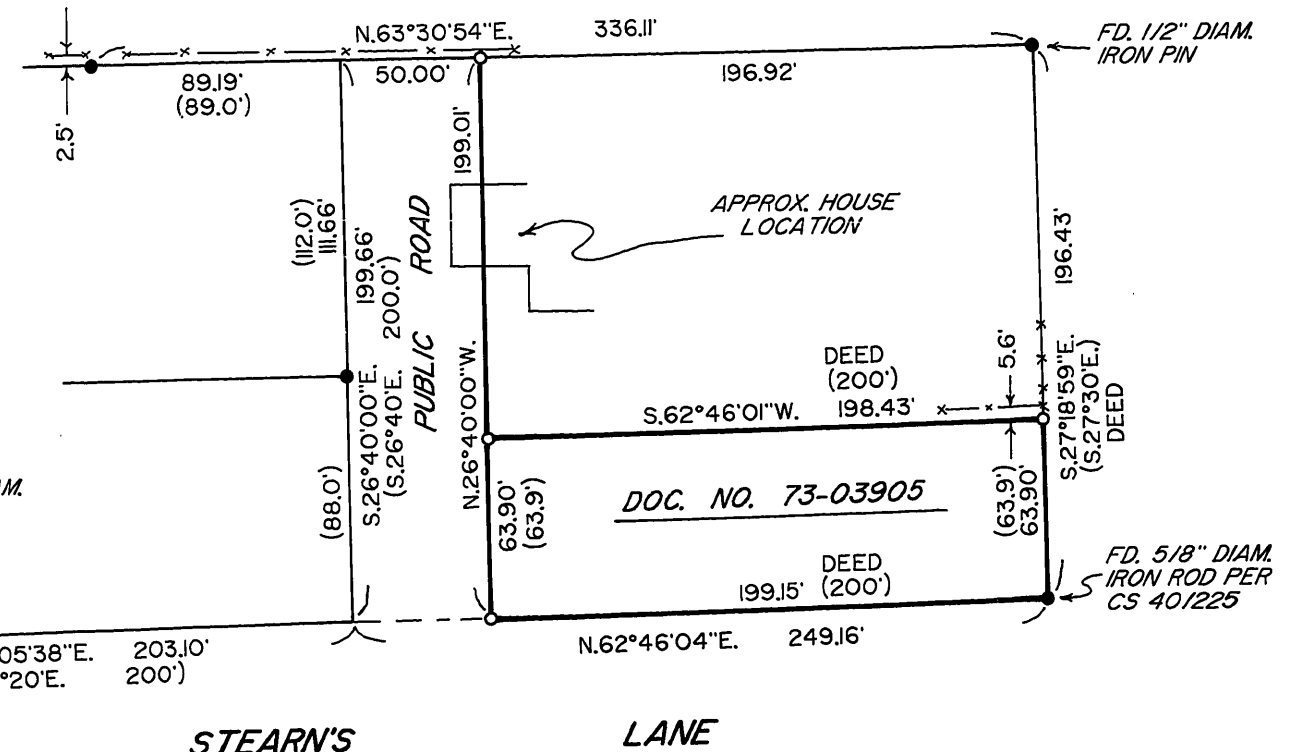

MAP FILE M127-30