

MAP FILE M 127-3

FILED

Date: 5-22-1997 By: BC

This survey consists of:

Map: M 127-3

Narrative:

Corner Fpt:

DOUGLAS COUNTY SURVEYOR

SURVEYED FOR:  
CHESTER M. SMITH AND ALTA M. SMITH  
1137 AUTUMN LANE  
GLENDALE, OREGON 97442

SURVEYED BY:  
RAYMOND WYTCHERLEY  
595 SUNNY GLEN WAY  
SUNNY VALLEY, OREGON 97497  
541-476-3319

C.S. 1/16 CORNER  
SET 5/8" I. ROD  
FROM WHICH I SCRIBED B.T.'S  
A MADRONE 9 IN. DIAM. BEARS S 47° E, 11.15 FT.  
MARKED "CS 1/16 BT"  
A MADRONE 9" IN. DIAM. BEARS N 1° E, 18.91 FT.  
MARKED "CS 1/16 BT"

LEGEND:

- INDICATES SET 5/8" X 30" I. ROD W/YELLOW PLASTIC CAP MARKED, "WYTCHERLEY LS 2724".
- INDICATES MONUMENT FOUND AS NOTED.
- ( ) = RECORD PER SURVEY.

BEARINGS ARE BASED UPON C.S. 40/3.

REGISTERED  
PROFESSIONAL  
LAND SURVEYOR

*Raymond Wytcherley*

OREGON  
JULY 25, 1995  
RAYMOND W. WYTCHERLEY  
2724

EXPIRES JUNE 30, 1998

PLAT OF SURVEY  
LOCATED IN  
THE SW 1/4 OF SEC. 30, T 32 S, R 5 W, W.M.  
DOUGLAS COUNTY, OREGON  
APRIL 5, 1997

NARRATIVE:

THE PURPOSE OF THIS SURVEY IS TO RESET THE CENTER SOUTH 1/16 CORNER AND TO MARK THE LINES AS SHOWN ON THE PLAT.

I TIED AND HELD THE MONUMENTS AS SHOWN ON THE PLAT.

THIS SURVEY WAS PERFORMED WITH A NIKON DTM-A5 TOTAL STATION.



SCALE: 1" = 200'

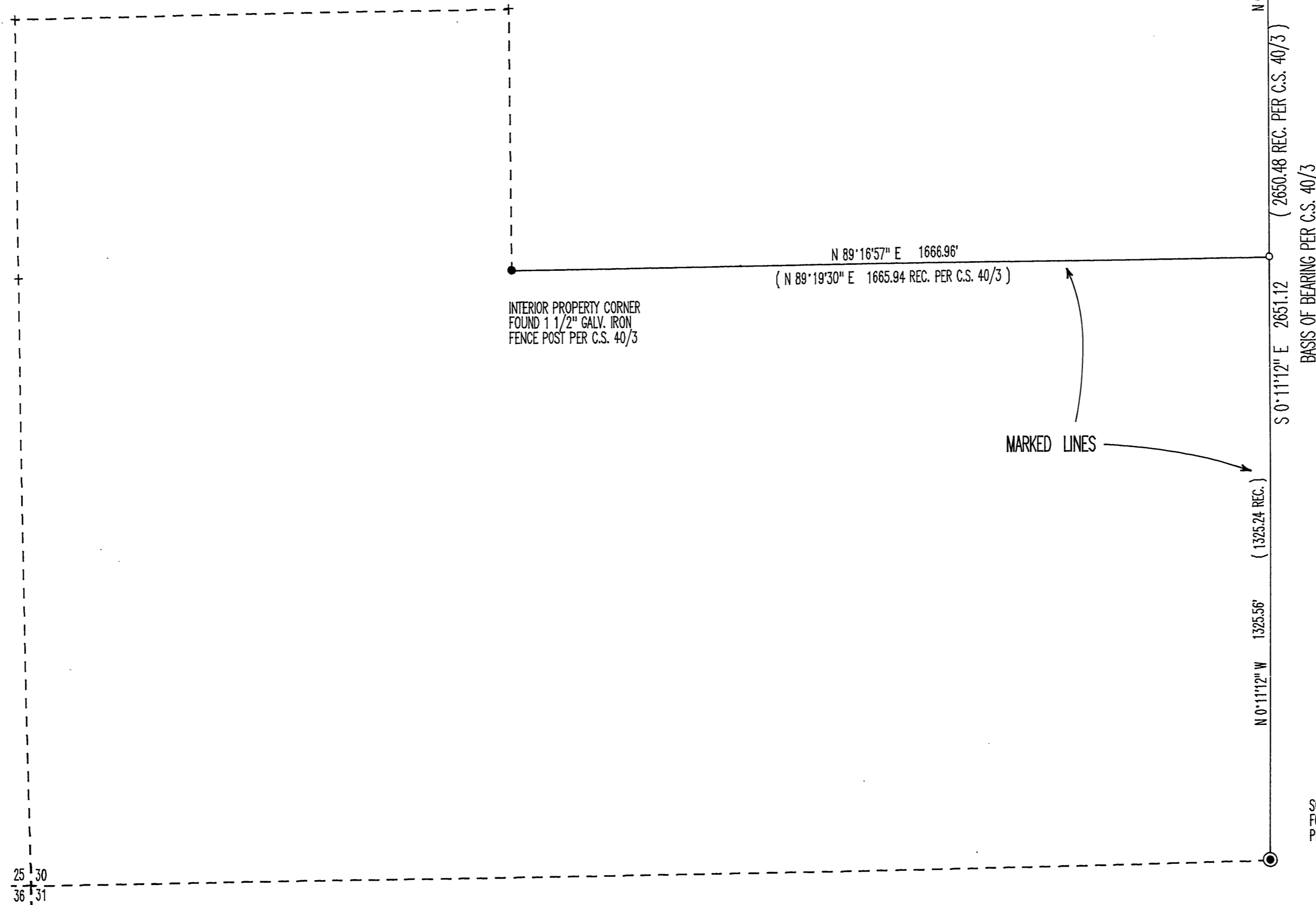

MAP FILE M 127-3