

FILED

Date: 7/25/97 By: PC

This survey consists of:
Map: M 127-26

Narrative:
Corner Rpt: GS 65/15-8A-D

DOUGLAS COUNTY
PC SURVEYOR CB

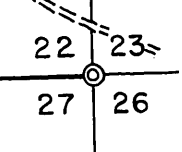

Sehlin Property

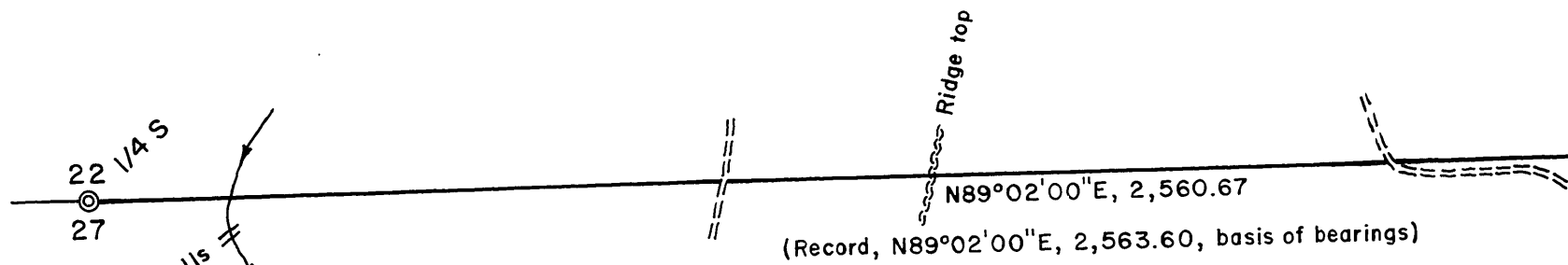

USBLM Property

LEGEND

- Corner found, brass cap
- Property line marked with blazes, orange paint and 6 ft. steel fence posts
- Dirt road
- Stream

NARRATIVE

The purpose of the survey was to locate and mark the property line from the S 1/4 corner of Section 22 to the SE section corner. The following survey, on file at the Douglas County Surveyor's Office, was referred to:

Map File No.	Surveyor	Date
M4-51	Wilford N. Haines	1957

The survey was done in July, 1997, using a Jena 0°00'01" theodolite and a Mac II electronic distance meter.

Basis of bearings is the section line between the 1/4 S and the section corner

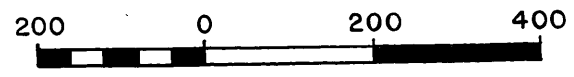

Scale: 1" = 200 ft.

REGISTERED PROFESSIONAL LAND SURVEYOR

Bruce A. Shaner

OREGON OCT. 4, 1957 BRUCE A. SHANER 430

Renews June 30, 1998

PROPERTY LINE SURVEY in the SE 1/4 of Section 22, T22S, R4W, W.M., Douglas County, Oregon

For: Wanda Sehlin & Forrest Sehlin 3050 Cox Road Yoncalla, Oregon 97499

By: Shaner Engineering, Inc. P.O. Box 1430 Roseburg, Oregon 97470

July 23, 1997

COUNTY SURVEYORS FILE DATA DO NOT REMOVE FROM OFFICE

MAP FILE M 127-26

MAP FILE M 127-26