

COUNTY SURVEYORS FILE DATA  
DO NOT REMOVE FROM OFFICE

PROPERTY LINE ADJUSTMENT

# MAP OF SURVEY

LOCATED in the NE 1/4 of Sec. 35, T.27 S., R. 7 W., W.M.,  
in Douglas County, Oregon.

May 8, 1997

FILED

Date: 7-23-97 By: JC

This survey consists of:

Map: M127-24

Narrative: \_\_\_\_\_

Corner Rpt: \_\_\_\_\_

DOUGLAS COUNTY SURVEYOR

MAP FILE M127-24

SURVEYED FOR: BRAD AND JOYCE JOHNSON  
372 COLONIAL RD.  
ROSEBURG, OREGON 97470

SURVEYED BY: DAVID EDWARDS LAND SURVEYING  
P.O. BOX 41  
OAKLAND, OREGON 97462  
PHONE: (541) 459-0512

**NARRATIVE**

THE PURPOSE OF THIS SURVEY IS TO MONUMENT THE ADJUSTED BOUNDARIES OF ADJUSTED UNIT 3, AS SHOWN HEREON, TO PREPARE THIS MAP SHOWING THE ADJUSTED UNITS AND TO PREPARE NEW LEGAL DESCRIPTIONS OF THE ADJUSTED UNITS, MONUMENTS FOUND AND HELD FOR CONTROL AS WELL AS PERTINENT DEED REFERENCES ARE AS SHOWN.

FIELD CREW: DAVID EDWARDS & BRANT MILLER.  
EQUIPMENT: NIKON DTM A10LG TOTAL STATION.  
COMPUTATIONS & DRAFTING: DAVID EDWARDS.

**APPROVAL**

*Keith L. Cubic*  
DOUGLAS COUNTY PLANNING DIRECTOR  
PLANNING DEPT. FILE NO.: 97-063

7/22/97  
DATE

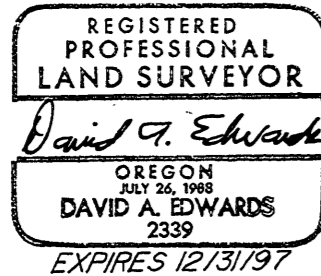

**LEGEND**

- INDICATES 3/4" DIAM. IRON ROD FOUND PER M 32-38 UNLESS OTHERWISE NOTED.
- INDICATES 5/8" DIAM. IRON ROD FD. PER CS 55/179.
- INDICATES 5/8" x 24" STEEL PIN W/RED PLASTIC CAP MKD. "D.A. EDWARDS-LS 2339" SET.
- ( ) DENOTES RECORD DATA AS SHOWN.
- x—x—x FENCE LINE      SCALE: 1" = 100'
- BASIS OF BEARINGS: M 32-38 AS SHOWN.

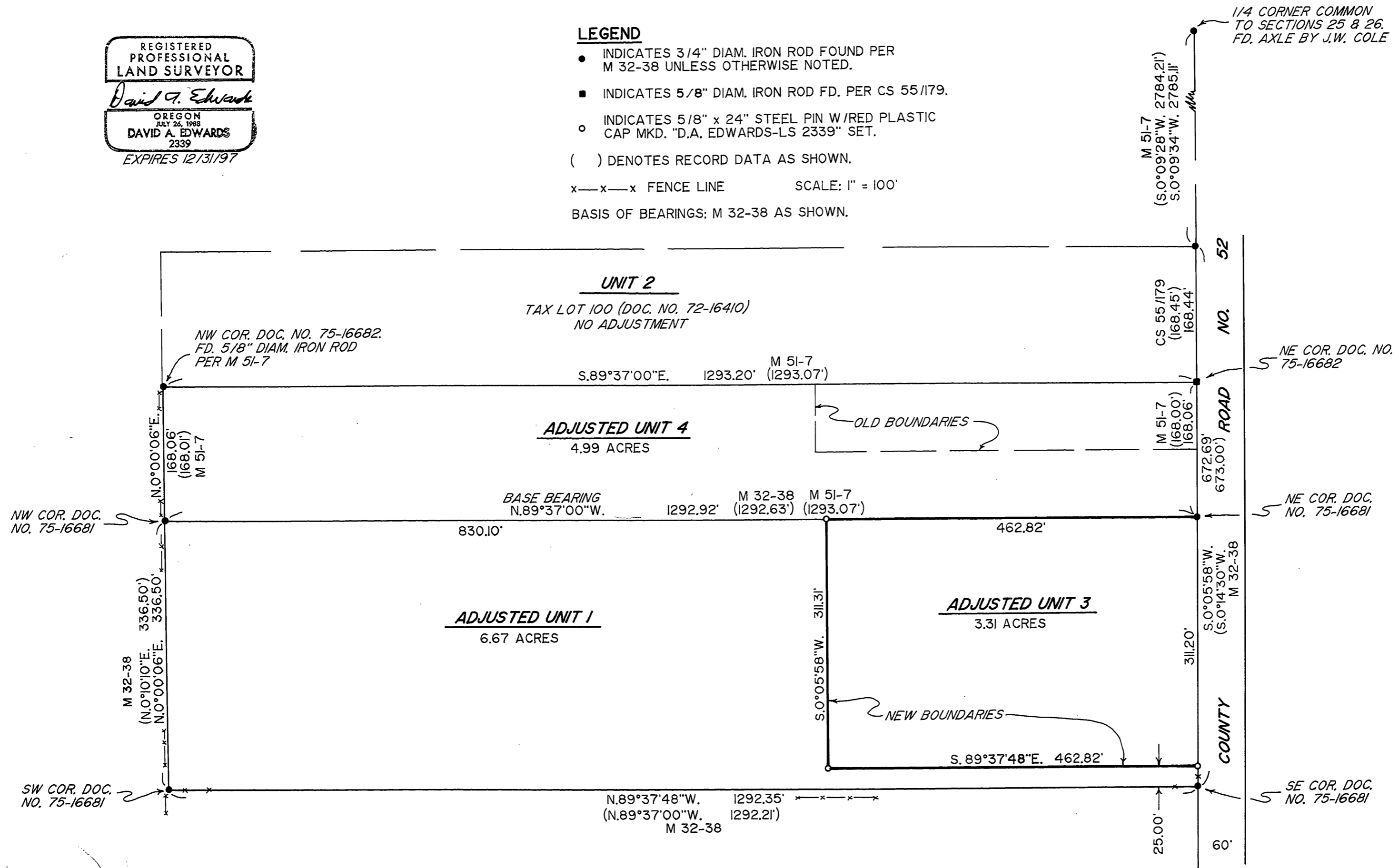

MAP FILE M127-24