

**COUNTY SURVEYORS FILE DATA  
DO NOT REMOVE FROM OFFICE**

**BOUNDARY SURVEY  
FOR PACIFIC POWER AND LIGHT  
IN BLOCK 8, KINNEY'S IMPROVED PLAT  
IN THE NW 1/4, SEC. 19 AND THE SW 1/4, SEC. 18, T27S, R5W, W.M.  
JUNE, 1997**

FILED

Date: **7-10-97** By: **JC**  
This survey consists of:  
Map: **M 127-21**  
Narrative: \_\_\_\_\_  
Corner Rpt: \_\_\_\_\_  
**DOUGLAS COUNTY**  
SURVEYOR

**NARRATIVE**  
The purpose of this survey was to monument the boundary of the property described in Volume 87, Page 499, Volume 89, Page 107, Volume 159, Page 206, Records Number 72-16224 and 87-16038 of the Deed Records of Douglas County.

The monuments were determined using record information per M48-55.

**LEGEND:**

- Found 5/8" Iron Rod or as noted.
- Found standard Centerline Monument
- △ Calculated Point
- Set 5/8" x 30" Iron Rod with Yellow Plastic Cap marked "AA SURVEYING INC."
- ⊕ Set 2" Brass Disk in concrete.

**RECORD INFORMATION:**

( ) M48-55 unless noted

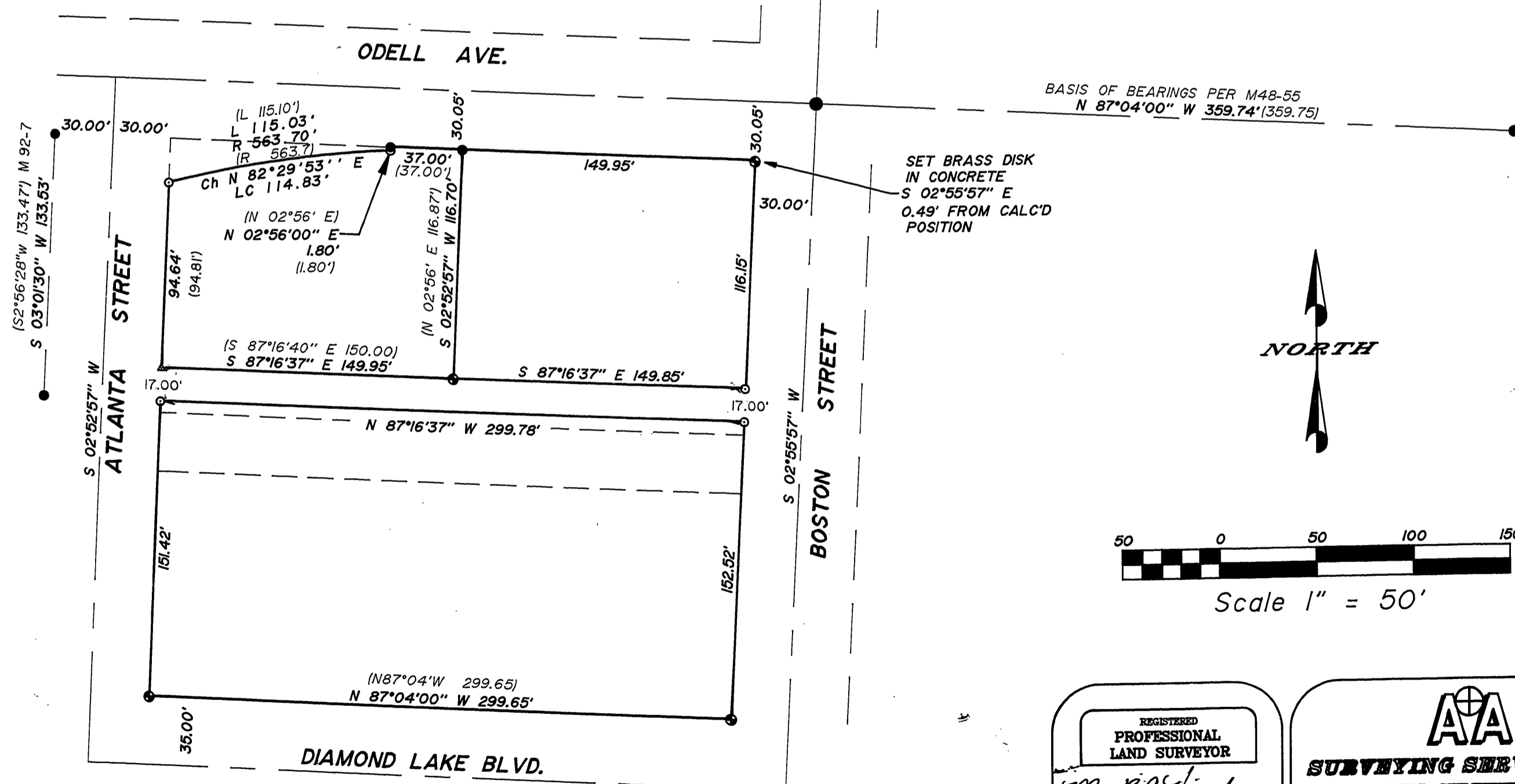

MAP FILE M127-21

MAP FILE M127-21

REGISTERED  
PROFESSIONAL  
LAND SURVEYOR  
*Mark A. Heimbarger*  
OREGON  
JULY 16, 1987  
**MARK A. HEIMBURGER**  
2287  
EXP. DATE: 8-30-99

**AA**  
**SURVEYING SERVICE, INC.**  
ENGINEERING • SURVEYING • PLANNING  
3076 NE DIAMOND LAKE BLVD.  
ROSEBURG, OREGON 97470  
TEL (541) 672-2096  
FAX (541) 672-0611

FILE NAME: SA\COMP\1997\87-16038-97.DWG Plot Date: 06/28/97 at 11:08