

MAP

SHOWING A SURVEY SITUATED IN THE SE1/4 OF THE SW1/4
OF SEC. 26 AND GOVT. LOT 2 OF SEC. 35, T.32S., R.6W., W.M.,
DOUGLAS COUNTY, OREGON.

FILED
Date: 5-22-1997 By: BC
This survey consists of:
Map: M 127-2
Narrative:
Corner Fpt:
DOUGLAS COUNTY SURVEYOR CB

MAP FILE M 127-2

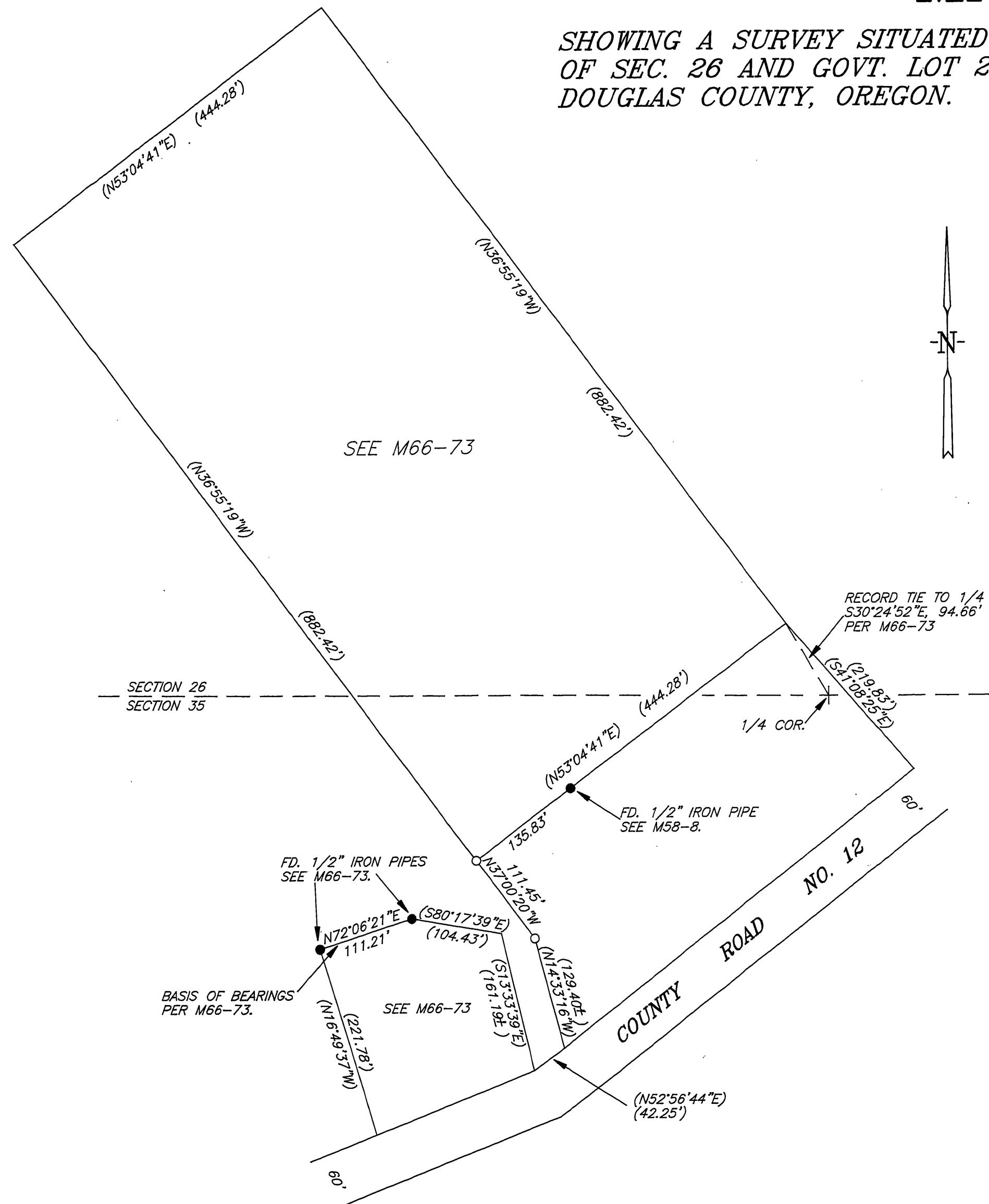

- LEGEND**
- SET 5/8" X 30" IRON ROD WITH YELLOW PLASTIC CAP MARKED "NYGREN LS1035".
 - FOUND MONUMENT AS NOTED.
 - () RECORD PER M66-73 & M58-8.
- BEARINGS BASED ON M66-73.

NARRATIVE

PURPOSE: TO RE-SET THE 2 CORNERS SHOWN ON ANNEXED MAP AS SET, WHICH WERE REMOVED BY THE U.S. WEST TELEPHONE COMPANY DURING CONSTRUCTION PROJECT.

PROCEDURE: FOR CONTROL, I RECOVERED AND HELD TO MONUMENTS WHICH WERE FOUND AS RECORDED ON M58-8 & M66-73.

A NIKON DTM-A20LG TOTAL STATION WAS USED TO EXECUTE THIS SURVEY.

REGISTERED
PROFESSIONAL
LAND SURVEYOR

Gerald V. Nygren

OREGON
GERALD V. NYGREN
AUGUST 22, 1975
1035
EXPIRES 12-31-98

SURVEYED FOR:	GERALD V. NYGREN	DATE: APR. 9, 1997
JIM ALLEN	522 BARKER DRIVE	SCALE: 1" = 100'
8027 AZALEA GLEN ROAD	MERLIN, OREGON 97532	JOB NO. 97-25
GLENDALE, OREGON 97442		

MAP FILE M 127-2